Wilmington Public Library
Middlesex Avenue
Wilmington, Mass

Town Crier of Wilmington

Wilmington, Mass. September 17, 1970

Vol. 30 No. 12 Copyright 1970 Wilmington News Co., Inc. Ten Cents

CAIN WINS RENOMINATION

Representative Fred F. Cain of Wilmington won handily, in the only local contest in Tuesday's election, defeating his challenger, Police Lieutenant A. John Imbimbo by 339 votes in the district, which includes Ward 6 of Woburn. The Wilmington Democrat, who has one of the 'strongest' voices in the State House, will now face Republican James Miceli in the November election.

Cain received a total of 1490 votes in the District, which includes Ward 6 (North Woburn) of Woburn.

Imbimbo received a total of 1150 votes in the same district.

Cain was relatively stronger than Imbimbo, receiving almots twice as many votes there (478 to 264). Imbimbo's strength was in Wilmington where he was only 125 votes behind Cain, (887 to 1012).

For those who watch the fortunes of U.S. Senator Ted Kennedy, there were 450 blanks against his name, in the Democratic voting of 1926.

While Kennedy did not collect the largest number of blanks, he was in the column of those who did collect many.

Kevin White received 704 votes for Governor in Wilmington, followed by Francis X. Bellotti with 505. Donahue had 479, and Kenny O'Donnell 116. The governor's race received the most attention, but next to it was that for the nomination of Middlesex County Sheriff.

John F. Dever of Woburn, who won the county-wide nomination, took 898 votes out of Wilmington. Others in the Sheriff's race were Walter J. Sullivan 472, Leonard M Frisoli 313, and Arthur R. Fitzpatrick 141.

County Commissioner John L. Danehy received 730 votes, with Warren D. Pierce Jr of Burlington being the second in the race, with 462.

Brad Morse

As could be expected, Congressman F. Bradford Morse led the Republican vote count.

500 Wilmington Republicans voted, and 455 of them voted for Morse.

Other Republicans who were popular with the Wilmington Republicans included Governor Sargent (452) and State Senator Ronald MacKenzie (436)

Selectman James R. Miceli, who put on a strenuous campaign for his unopposed candidacy for the state legislature, received 411 votes, less than those received for the offices of Atty General or sheriff.

REPRESENTATIVE FRED CAIN: And the ladies of the Cain family, shown at a reception and tea, Sunday afternoon at the Casa Di Fiore, off West Street. It was, the guests said, one of the nicest receptions ever to be held in Wilmington.

From Right: Representative Cain, Mrs Cain, Mrs Nancy Cain Burke, Mrs Cathy Todd, Mrs Mary Ann Cain, Mrs Harriet Cain, and Mrs Linda Cain.

The Wilmington Community Fund

September 26th will mark the beginning of this year's campaign by the Wilmington Community Fund.

Entirely supported by donations of residents and businesses of Wilmington, the Community Fund supports the following agecies:

Direct Emergency Relief; United Cerebral Palsy; Wilmington Family Counseling Service; United Service Organization; American Red Cross; Mildred Rogers Fund; Wilmington Pop Warner League; Wilmington Youth Crusaders; Wilmington Boy Scouts, Wilmington Girl Scouts, Wilmington Camp Fire Girls, Wilmington Little League; Wilmington Pony League; Wilmington Youth Hockey; and Wilmington Youth Camp (Camp 40 Acres).

The Community Fund has always since its inception been a leader in the support of youth activities in the Town of Wilmington.

With the increasing population of young people, there is an additional committment for everyone to support these activities, which are under competent and excellent supervision.

The Wilmington Community Fund provides emergency aid and relief for the unfortuates of the town.

Those with family problems are receiving professional assistance.

Cerebral palsy victims of Wilmington receive excellent professional treatment and training.

Administration of th fund by the Directors is entirely voluntary. They are not compensated for their time nor their expenses. There are no paid employees.

For the fiscal year ending on December 31, 1969 the total receipts were $16,026.88.

The expenditures were:

Printing, posters, advt. etc	348.16
Direct Relief	1697.18
Youth Activities	7,950.00
Other Agencies	6,700.00
Total	$16,695.34
Net Deficit	$668.46

The Sergeant munched another Apple

SGT WARREN SHEERIN: The Adjutant Sergeant of the Wilmington Company of Minutemen had some serious business on his own part, at last Thursday's meeting.

While Capt. Frank Curley (Center) and Lt. James Donahue discussed future activities with the men of the company, Sheerin calmly munched on apples - which are one of the symbols of the company, anyway.

Film Program at Library

On Thursday, September 17, and continuing throughout the school year, the Memorial Library will present a film program for all children of school age every Thursday at 3:45 pm.

This week's film is 'Summer Rendezvous.

September 24: 'Don't Crowd Me' and 'Wonders in Your Back Yard'

October 1: 'The Apple' and 'Paddle to the Sea' will be presented

October 8: 'People of a City', Caredevils of the Alps' and 'Donald's Fire Survival Plan.'

The programs will average thirty to sixty minutes.

Emil Berger started Wilmington Family Counseling Service

Emil A. Berger of Four Drury Lane will be buried today, from the W S Cavanaugh & Son Funeral Home, with a Solemn High Mass of Requiem at St. Thomas Church at 9 a.m.

Burial is to be in the family lot in Wildwood Cemetery.

Mr. Berger was one of the founders of the Wilmington Family Counseling Service and was president at the time of his death. He had served the Town with distinction, too, on the Wilmington Planning Board, where where he was the innovator of several improvements, and the studies leading to the employment of a professional Planning Consultant. He was also a member of the Wilmington Kiwanis.

Born in Dortmund, Germany, 50 years ago, he had been a resident of Wilmington for the past ten years and was in the managerial staff of Avco. Up until January of this year, Mr Berger was a Staff Assistant to the Comptroller, and manager of Financial Services. He was recently transferred to the Avco Electronic Division in Cincinatti, Ohio.

He was a graduate of Loyala University, in Chicago, in 1942, and was awarded a PhB in Industrial Psychology by that University in 1947. During World War II, he served in the U. S. Navy Air Corps as a Lieutenant Jg.

Mr Berger is survived by his wife, the former Rdna E Rawls, a son, Frederick, stationed in Germany with the U. S. Army, a daughter Dorothy and a brother Raymond; and one granddaughter, all of Wilmington.

TEMPLE SHALOM

The High Holiday Schedule for the Year 5730 or 1970 is as follows:

Rosh Hashonah:: September 30 at Sun down; October 1, Morning Services at 9 am; Blowing of the Shofar at noon; Evening Services at Sundown.

October 2, Morning Services at 9 am, Blowing of the Shofar at 11 am

Yom Kippur or Day of Atonement

October 9, 1970 Kol Nidre at Sundown

October 10, Morning Services at 9 am, Yskor or Prayer for the Deceased at noon.

Minchah Services to be announced at services, as will be Nillo Servi Ces and the Blowing of the Ram's Horn or Shofar at Sundown.

The Annual Meeting will be held on Sunday, October 11, 1970 with the nomination and election of officers.

MEMORIAL DAY COMMITTEE

The Memorial Day Committee met on September 9th to discuss the Veteran's Day activities.

The next meeting will be held on September 23rd at the VFW Post on Main Street.

All interested persons are invited to attend this meeting.

State Cops play next Wednesday

The Massachusetts State Police and the Connecticut State Police, scheduled to play a benefit ball game at Wilmington's Memorial Park Tuesday for the Jimmy Fund, were rained out.

The game, to be televised among other things, now has added attractions, and will be played, in Wilmington, at the Town Memorial Park, next Wednesday (Sept. 23). Game time is 6 pm.

The dogs of the Wilmington K - 9 Corps (Police Dogs) will be on exhibition.

And the Wilmington Crusaders, 3rd best in the A1 (senior) division of the Mayflower League, will put on an exhibition parade.

It's all for the Jimmy Fund.

Yellow Jackets can be Serious Business

Yellow Jackets can be serious business at almost any time of the year. As the fall approaches the little insects are at their most furious pace and mood, and strings can be quickly made fatal.

Such a fate almost befel Harry Solow of North Wilmington last Saturday. Harry, it seems, is allergic to bee and other stings.

Harry's brother in law was visiting from New York, and uses Esso gas. So they drove down to the Esso station on Main Street.

When Harry opened the door to the car some yellow jackets started stinging him. Whether they were in the car, or attacked from the outside he does not know.

He could feel himself going fast, losing his breath. Get me to the Lowell General Hospital, he gasped.

The Wilmington Ambulance, called to the scene, rushed him instead to the Choate Memorial Hospital, in Woburn. The firemen knew that Harry could not live long enough to reach the Lowell General.

In the Choate Hospital Harry quickly recovered, thanks to the medicines of today.

But - would you believe it ? His room was invaded by more yellow jackets, on Monday morning!

Harry got out, and fast.

Automobile & Motorcycle
Insurance for every driver
658-4772
MONDAY THRU FRIDAY
9 AM TO 4:30 PM
CLOSED ON SATURDAY
ROBERT J CAIN
INSURANCE
Ins. Premiums Financed
585 Main St. Wilmington

Come To The
Wilmington
League of
Women Voters
Get-Acquainted

SUPPER
Tuesday Sept. 22

7 PM - PUNCH AND CHAT
7:30 PM - DINNER
8:-5 PM - PROGRAM

Methodist Church Hall

Personal Service
that is
Thoroughly Professional

YOUR Independent Insurance AGENT

Bedell Brothers Insurance Agency, Inc.
402 Main St. 658-9116 Wilmington, Mass.

Boston Fish Fry
Every Wednesday Nite
All you can eat
Fillet of Sole
French Fries
Cole Slaw
Rolls-Butter
Lemon Wedge
$1.29
TRUE ITALIAN STYLE FOOD
Rocco's- RESTAURANT
Rte 38 - Main St., Wilmington
COMPLETE TAKE-OUT SERVICE

A Jackson Home

is a Quality Home!
658 9071
CUSTOM HOMES - GARRISONS
EMBANKMENTS - RANCHES - CAPES
BREEZEWAYS - GARAGES, ETC.
JACKSON BROS. INC.

PET POURI
Science Class Special
White Rats 75¢ each
HOURS 10-9 Monday thru Saturday
424 Main St., Wilmington Centre
LAY-AWAYS WELCOME 657 - 7841

STOP
GO
STOP & GO SANDWICH SHOPPE
North Wilmington Center
OPEN MON - SAT 11 - 7
658-9432
Sandwich Shoppe
R. A. Given & Father

DUNN'S Bike Shop
Schwinn Authorized Sales & Service
HAHN-ECLIPSE Lawnmowers
Take Route 28 to Haven St. at Reading Square Gould St. off Haven St. off Rte. 28
HOURS 9 to 6
Th & Fr 9 to 9
READING 944-9221
16 GOULD ST., READING

Deaths

JOHN BROWN FUNERAL TO BE HELD SATURDAY

John Brown, Sr., of 8 Brattle Street died at the Choate Memorial Hospital in Woburn, Tuesday morning, after a long illness.

A native of Boston, 59 years old, he was the son of the late Stephen and the late Susan (Myers) Brown, and had lived in the south end of Boston for many years before moving to Wilmington eight years ago. He was a retired truck driver, and a member of the Teamsters Union, Local 25.

Mr. Brown is survived by his wife Lillian N. (Consolo) Brown, two sons, John Jr. of the Wilmington Fire Department and Stephan of Roslindale; two daughters, Mrs. Ann E. Hocking of Marshfield and Miss Susan J. Brown of Wilmington, two sisters, Mrs. Anna Morowski of Wilmington and Miss Susan Brown of South Boston, and 7 grandchildren.

The funeral will be at the Congregational Church, Saturday at 11 am., with the Rev. H. Allen Tadgell officiating. Burial is to be in the family lot in Wildwood Cemetery.

Visiting hours, tonight and Friday, at the W. S. Cavanaugh & Son Funeral Home, 374 Main Street, are from 7 to 9 pm., and on Friday afternoon from 2 to 4 pm.

LYDIA RICHARD DIES SUDDENTLY

Mrs Lydia P Arsenault Richard of Taft Road, Wilmington died suddenly at St Joseph's Hospital on Wednesday, September 9, 1970.

Born in Prince Edward Island, the daughter of the late Stephen and Madeline Arsenault, she had been a resident of Wilmington for the past 38 years.

She is survived by her husband, J Howard Richard, Her five children: Mrs Frederick (Dorothy) Gilgun of Wobunr, Mrs Richard R (Pauline) Conlin of Methuen, Leonard J of Wilmington, Ear J of California, and Robert H of Burlington; her two sisters, Mrs Zilie Bernard and Mrs Delma Arsenault, both of Canada, and 21 grandchildren.

The funeral was held from the W S Cavanaugh & Son Funeral Home, 374 Main Street on Saturday at 9:15 am followed by a concelebrated Funeral Mass at St Thomas Church at 10 am. Concelebrants were: The Reverends Wilfred Des Roche, Edmund Croke, and Francis Mackin.

Burial followed in the family lot in Wildwood Cemetery.

Pall bearers for Mrs Richard were Wayne Richard, Stephen Conlin, Leo Mitchell, Charles Flurrey, Walter Moreau, and Fred Arsenault.

WILMINGTON REGIONAL HOSPITAL CONTRIBUTIONS

Relatives, friends, and loved ones honored and remembered by contributions to the hospital building fund this week include:

Mark John Lelaurain, lovingly remembered on his birthday, by his grandparents, Mr and Mrs Arthur J. Daniels

Kathleen Krugaluk from Wilmington Police Women Traffic Supervisors

Carl Twitchell of Lynn from Mr and Mrs Millard Pipes

Frederick L Rick Arsenault Jr., lovingly remembered on his 26th birthday by his Mom, Dad, Linda and Glenn

Lydia P Richard from Mr and Mrs Leo Mitchell of Lawrence

Lydia P Richard from Mr Stuart Ferguson of Lawrence

Lydia P Richard from Miss Lena Mitchell of Lawrence

Lydia P Richard from Mrs Eva Guyon of New Hampshire

Lydia P Richard from Mr and Mrs A M Woodside

Sidney F Jones Sr from Mr and Mrs Wm Curtin, Mr and Mrs Fred Cain, Mr and Mrs Edward Irwin Mr and Mrs Paul Brennan, Mr and Mrs Daniel Dalton, Mr and Mrs Donald O'Connell

James W Castine, lovingly remembered on his birthday by his wife, Theresa Castine

F Earl Bishop, nephew of Mr and Mrs Arnold Bishop from Mr and Mrs Joseph Lynch

Helen A Ellsworth, lovingly remembered on her 29th anniversary, by her daughter, Marilynn Ellsworth Lynch

Lydia P Richard from Mr and Mrs M Pellerin, Mr and Mrs A Mc Laughlin, Mr and Mrs W Clancy, Mr and Mrs A Blaisdell, Mrs Mary Waterhouse

Lydia P Richard from Mr and Mrs Paul Arnauld of Quebec

Lydia P Richard from Mrs Wilfred Andrews

Lydia P Richard from The Visconti Family

Mary Crispo, mother of Ernest Crispo, from The Visconti Family

William F Kennedy, father of Mrs Pat Leonard, from Rep and Mrs Fred F Cain

William F Kennedy, father of Mrs Pat Leonard from Mr and Mrs James Burke

William F Kennedy, father of Mrs Pat Leonard, from Mr and Mrs A Melville Woodside

Alice Sumner from members of Old Circle One, Wilmington Methodist Church: Mrs Cora Faulkner, Mrs George Webster, Mrs Herbert Coontz, Mrs Albert Valentino, Mrs Bernard Bacon, Mrs Percival Cornish, Mrs Ernest Ball, Mrs Frances Madden, Mrs Robert Carter, Mrs Harry Cutter, Mrs. F J Irwin, Mrs Arthur Kidder, Mrs Irving Rice, Mrs Minot Anderson, Mrs Ariel Wood, and Mrs Donald Hills

Bessie F Cook of Beverly from Albert J Noble

Muriel Cook of Medford from Mr and Mrs Thomas Gardner

Wilfred H Andrews from Louis Nolan

Lydia P Richard from The Hooking Class: Mrs Pauline Thompson Miss Ann McLean, Mrs Tina Hancock, Mrs Anna Visconti, Mrs Macine Masse

Alice Sumner from: Mr and Mrs B Robertson, Mrs Helen Connolly, Miss Maryann Connolly, Mr and Mrs J Brander, Mr and Mrs Ronald Whitney, Mr and Mrs A Holmes, Mr and Mrs C Sullivan, Mr and Mrs D Hills, Mr and Mrs C Blomerth Mr and Mrs R Willson, Mr and Mrs F Gracia, Mr and Mrs R smith, Mr and Mrs F Krasnick, Mrs A Kidder, Mr and Mrs R Walker, Mr and Mrs J Collins, Mr and Mrs F Curley, Mr and Mrs N. DelRossi, Mr and Mrs D Bicknell

Emil A Berger from Mr and Mrs Millard Pipes

Emil A Berger from Mr and Mrs A M Woodside

Emil A Berger from Mr and Mrs Byron E DeGraffenreid

Emil A Berger from Larz Fred Neilson

CARD OF THANKS

My sincere appreciation is extended to the many loyal workers and supporters who made our victory possible in Tuesday's Primary Election

The continued support of these workers, and the continued confidence of the voters of the 25th district in November, will be appreciated.

Fred F. Cain

LOOK FOR US IN LOOK
(Sept. 22 issue)
A. B. SWEEZEY
Since 1931
615 Main St. Wilmington
Everything to Build Anything
658 - 2051
Your headquarters for
Bilco
AMERICA'S FINEST BASEMENT DOOR

Stop in and see our display

ABBOTT APPLIANCE SERVICE
ALL MAKES
WASHERS, DRYERS
RANGES & DISHWASHERS
Specializing in Kenmore
664-2697
No. Reading

Leon Richards HAIR STYLIST
Featuring
ESKA
HIDDEN
SUPPORT
NAMCO APPROVED
CLOSED MONDAYS
OL 8 4648
Gardner Professional Building
281 MAIN ST., WILMINGTON

WILMINGTON REGIONAL HOSPITAL BUILDING FUND

Memorial Contributions, in lieu of flowers, may be sent to Middlesex Bank, % Joseph Maffeo, Wilmington, or the Wilmington Centre Pharmacy, Mrs Lillian Woodside, Main St. Wilmington. All contributions will be acknowledged.

GET YOUR INSPECTION STICKER NOW
Allstate Motor Club
Car Leasing
Master Charge
Bank Americard
OPEN TO MIDNIGHT
SHELL
General Repairs
Road Service
NORTH WILMINGTON SHELL
361 Middlesex Ave.
North Wilmington
658-9498
658-5830

HELP WANTED
CYO
Chaperones for St. Thomas Youth Center
Open House for anyone interested in Youth.
Will meet downstairs at Villanova Hall, Sept 22, 8 pm

Town Crier of Wilmington

Published every Thursday by the Wilmington News Company, Inc., 364 Middlesex Avenue, Wilmington, Mass. 01887. Tel (617) 658-2346

Subscription prices, payable in advance: Wilmington $4. U.S. $5. Foreign $6. All subscriptions expire on December 31. The Town Crier of Wilmington does not send out renewal notices. Subscribers are expected to pay in January of each year for renewal.

Office Hours: Monday thru Wednesday, 9 AM to 5 PM; Thursday and Friday as convenient.

Advertisments and stories for the Town Crier of Wilmington should be submitted no later than Tuesday noon in the week of publication.

Member: Massachusetts Press Association, New England Press Association, National Newspaper Association. The Town Crier of Wilmington has been honored by ten awards in journalism.

No financial responsibility is accepted by The Wilmington News Company, Inc. for errors in advertisments. A reprint will be made of any part of an advertisment in which an error affects the value of an advertised item.

Second Class Postage paid at Wilmington, Mass. 01887 post office.

PICTURES FOR PUBLICATION

No charge is made for pictures furnished to the Town Crier of Wilmington to accompany stories, if they are suitable for publication.

To be suitable, they must be black and white photos, of the size needed. For a picture of an individual, a wallet sized black and white photo is best.

For color pictures, or for pictures which must be changed in size, there is a $3 charge.

Member of:
MASSACHUSETTS PRESS ASSOCIATION
NEW ENGLAND PRESS ASSOCIATION
NATIONAL NEWSPAPER ASSOCIATION
(Sustaining Member)

LUCCI'S SUPERMARKET, Inc.

ROUTE 129 • WILMINGTON
211 LOWELL STREET - AT WOBURN STREET

For Lower Prices

We reserve the right to limit quantities on all items. Not responsible for typographical errors.

U.S. Choice
FACE RUMP ROAST 99¢ lb
(SAVE 20¢ LB)

U.S. Choice
SIRLOIN TIP ROAST $1.09 lb
(SAVE 20¢ LB)

U.S. Choice
FACE RUMP or LONDON BROIL STEAKS $1.09 lb

U.S. Choice
TOP SIRLOIN STEAKS $1.49 LB.
(SAVE 20¢ LB)

Live & Kicking
LOBSTERS $1.19 LB.
1 LB Chix

Fresh Ground - All Beef
GROUND BEEF 10 LB. PKG. OR MORE 69¢ LB.

Ocean Fresh
SWORDFISH 89¢ LB.
(Center Slices)

Colonial Semi - Boneless
HAMS 85¢ LB.

Oscar Mayer All Beef
BOLOGNA 8 OZ PKG 49¢ LB.

NEPCO
BACON 79¢ LB.

Oscar Mayer Pure Pork
SAUSAGES 79¢ LB.

Our Own Homemade
MEAT LOAF 79¢ LB.

BARTLETT PEARS 10 FOR 59¢

BANANAS 12¢ LB.

SPINACH 29¢ 10 OZ PKG.

HOOD RIVIERA
ICE CREAM 58¢ ½ GAL
SAVE 11¢

LIBBY'S CANNED VEGETABLE SALE
PEAS, CUT GREEN BEANS, KERNEL CORN, CREAM CORN, FRENCH CUT GREEN BEANS 5/1.00 303 CANS
SAVE 35¢

LIBBY'S
TOMATO JUICE 4/1.00 QTS
SAVE 32¢

TWIN PACK
CHOC - CHIP COOKIES 3/1.00 1 LB PKGS
SAVE 29¢

SEDITA
FACIAL TISSUE PINK WHITE 6/95¢ PKGS
SAVE 25¢

SOFTEX
BATHROOM TISSUE 3/1.00 4 ROLL PKGS
SAVE 18¢

BUITONI MEATLESS
SPAGHETTI SAUCE 29 OZ JAR 59¢
SAVE 20¢

BUITONI
SPAGHETTI TWISTS 6/1.00 15 OZ CANS
SAVE 47¢

SUNSHINE HYDROX COOKIES 14½ OZ PKG 39¢

PIK NIK
PEANUT BUTTER 3 LB JAR 89¢
SAVE 30¢

WELCH'S
PRESERVES RASPBERRY STRAWBERRY 3/1.00 12 OZ JARS
SAVE 35¢

HILLS BROS
BLENDERS PRIDE COFFEE 69¢

SAVE 26¢

COUPON

OCTAGON LIQUID DETERGENT 47¢ 48 OZ BOTTLE

GOOD ONLY AT LUCCI'S
LIMIT: ONE COUPON PER PURCHASE
EXPIRES SEPT. 19, 1970

SAVE 20¢

MINI FAIR

OPPOSITE WILMINGTON PLAZA
281 MAIN STREET

"The Store With The High Quality Merchandise and Low Mini Fair Prices

BACK-TO-SCHOOL and FALL FASHION

FABRIC SPECIAL OF THE WEEK

BONDED WOOLENS & ACRYLICS
Plaids, Checks, Tweeds, Solids
$2.89 OFF THE BOLT yard

EXTRA SPECIAL OF THE WEEK
SASH CURTAINS
36" lengths. 100% cotton. White, pink, yellow, blue, green. Priced This Week Only 87c

RUG SPECIAL
3 in 1 RUG SET
A 6 x 9 BRAIDED RUG
Plus 2 matching scatter rugs. Gold, green, red, blue, brown. American made.
$17.95 set

NOW...
make tailor tacks INSTANTLY with
TACK-IT
Pattern Marker
Newest and best!

COMPLETE 1.98
NO CHALK ★ NO THREAD
NO PATTERN PERFORATING
Unique new sewing-aid eliminates old-fashioned tailor tacking. "TACK-IT" is the fastest, most accurate way to transfer pattern marks. Just a tap marks both pieces of the material at the same time. Eliminates seam notching too. Complete with transfer paper to mark at least 25 garments.
Transfer Paper Refills, 25c

PLUS
ALL THE LATEST FASHION FABRICS TO SEW PRETTY NEW THINGS

Aztec — Colorful, California Fashion Fabric for your ponchos, vests, slacks. $4.98 YARD
Fun Furs — Off the bolt. $4.89 YARD
Corduroy — Wide wale, narrow wale, no wale. Values from 79c YARD
Jersey Prints — Exciting, slinky, mod. Off the bolt. $1.79 YARD
Wet Look — Fabulous, new, red, white, brown, black, tan, navy. 56" $3.79 YARD
100% Polyester Double Knits — Sculptures and solids. Many exciting fashionable colors. Priced from Off The Bolt. $3.49 YARD
Sweater & Skirt Kits — Exclusive addition to your fashion wardrobe. Be autifully coordinated sets. Woolen, worsted, mohair, blue, purple, grey, green, orange, pink, brown, black. Values from $7.99

MINI FAIR ALSO FEATURES:
"NOW" ACCESSORIES
For Your Fashion Wardrobe
AZTEC
• BELTS • HEADBANDS • SASHES
• Colorful Full Length Scarves
• Pony Tail Scarves

OPEN MONDAY TO FRIDAY 10 A.M. TO 9 P.M.
SATURDAY 10 A.M. TO 5:30 P.M. TEL. 658-8777

Selectmen's Meeting

The name of Hollis Bowman, of Fairmeadow Road was drawn, at the Selectmen's meeting Monday night, for jury duty in Cambridge.

Limosine Service

Thomas Plouffe of the Hudson Bus lines appeared for a hearing, for permission to operate a limosine service through Wilmington, with stops at Avco, Lucci's corner, and at other industries.

The rate to the airport, he said, would be $6, with hourly service. The service, he said, had been requested by some of the industries.

Anton Anotnowich, taxi operator, appeared in opposition. He told the Selectmen that the use of his cabs by Avco was keeping him in business. He stated an ordinary taxi service without airport runs could not survive in Wilmington.

When asked the price he charges Avco, he declined, saying that that was in the nature of a contract between Avco and himself.

The Selectmen took the case under advisement, pending a hearing for another limosine service, pending.

The selectmen were thanked by Robert Jordan of Carter Lane, for a fence which has been erected across the driveway between the West Intermediate School and the Boutwell School.

Mrs. Robert Clark of West Street returned to the Selectmen's meeting wanting to know what could be done about a flooding situation of which she had complained earlier.

Town Manager Sterlkng Morris told her that the builder, who owns land where the drainage is southt, would not allow an easement across his land.

Mrs Clark wanted to know if the builder had signed anything. They had not, she was told. Morris had a copy of a release to the builders, signed by Mr and Mrs Clark at the time they purchased their home.

Mrs Clark wanted to know if the builder would do anything. Morris said the answer was no.

On a motion by Mr. Miceli the board voted to ask the builder in to the next meeting.

Chapter 90 Work

Town Engineer Arthur Harding started a long discussion by explaining a map showing roads that he felt would qualify for Chapter 90 Construction Work, in the coming year. The Selectmen had to make their choice of what road should have money spent on it.

TM Sterling Morris said the County (which contributes one quarter of the funds) would like to have the Town finish a project which has been 'laid out'. That would be Andover Street.

Eames Street, it was pointed out, would benefit more people, and on Eames Street, if a bridge had to be built over the main tracks, it would have to be a double bridge over both tracks, due to the grade.

Harding said that where Eames Street is largely Industrial, many of the abuttors would give the necessary land; damages would be low.

Miceli moved that the land be used for Andover Street. Backman seconded. Banda said he wanted to be certain that the money wasn't being spent to make residents unhappy.

Ernest Seitz of Woburn Street wanted to know if the rebuilding of Eames Street would create a heavier traffic flow on Woburn Street south of Lowell Street. Harding explained that a road had been proposed to parallel Woburn Street from Eames Street to Lowell Street, just East of Lucci's. No houses would have to be taken, he said.

Harding went through a history of streets laid out by the County but never constructed by the town.

Tom Grancy of Shawsheen Ave told of the problems with trucks on that street. He was told that the Chapter 90 funds could be sued for streets only; sidewalk construction was definitely excluded.

Graney expressed a preference for sidewalks, saying "I've a Bulldozer - I'll run it down there if you'll let me!"

Then MacDonald moved the motion for construction of Andover Street. The vote was 3-2 with Drew and Banda opposed.

High Density Zoning

Three members of the Planning Board (Hooper, McKie & Grant) were present to explain High Density Zoning, and to answer questions on progess with apartment zoning.

Hooper said that the best explanation at the Public Hearing was that given by Selectman Backman.

Mrs. McKie said that the High Density provisions were an addition to the zoning by-law that would zone by use rather than by zones on a map. There would be "floating zones".

Miceli wanted to know if this could be called a fast remedy for a bad situtation. It can, said Mrs McKie.

Backman said that the town is faced with the problem of traffic generating businesses locating in already dense areas. The Selectmen, he said, are the only governing function to allow or disallow these businesses.

The Selectmen had put the problem to the Planning Board, Backman said. He had suggested a program similar to Burlington's he said. The Town cannot afford too many more lawsuits, he felt. Classification of usages would put some existing businesses in the High Density Zone.

Mrs McKie said that the law would allow up to a 50% expansion by an existing business.

MacDonald wanted to know if the law would extend into any industrial uses.

PAGE TEN

How to buy a $22,000 home for $22,000 down.

It's easy if you have the money. But who does these days? So you need a mortgage. And tight money has made mortgages hard to come by.

But don't give up. Mortgage money is available. At some lending institutions. Through private investors. And other sources. You just have to know what they are.

That's where we come in.

We're Realtors, who are pledged to a strict code of ethics. And have the knowledge and contacts to help you find the money you need.

So if you're in the market for a mortgage, shouldn't we be the ones you see before you ever start looking for a home?

Your Realtor®
Somebody good to have working for you.

Eastern Middlesex Board of Realtors

WILMINGTON, No. READING, WAKEFIELD, MELROSE, READING, WOBURN, and STONEHAM

944 - 6006

A Realtor is a professional in real estate who subscribes to a strict Code of Ethics as a member of the local and state boards and of the National Association of Real Estate Boards. You can recognize him by this seal.

Use your Master Charge® Card to buy a Safetech safety helmet for $32.95 at Competition Cycle Center. 218 Andover St., Wilmington.

master charge
THE INTERBANK CARD

New England Bankcard Association

Nosey Nancy

Send your announcements to Nancy, Box 208, Wilmington, or call 657-7141, and after five, 658-4865. If I'm not there I'll call you.

And this week has been something else...Are ya ready

Big Daddy Les White appealed to this chick for some help with FISH. We do need people who work in the vicinity of the Mental Health Clinic in Lowell, or the Children's Hospital in Boston, to volunteer to take riders into those two places....There are a few folk who have to go to these places often and need steady transportation....Also, other volunteers... Let's go and get with it...Call FISH at 657-7778....Thanks, Knew you would

Did you know that the Hersom group just got back from a trip to Bermuda and had a gorgeous time on a Dutch Liner, which party was arranged by Big Bender and his Travel Agency... Congratulations to you Lloyd Baby... they all are brown, well fed and happy!

A small bird told us that there is one Drafting Teacher that had a Happy Birthday yesterday....and he is of a most respectable age...but still gets asked for his ID....Happy Birthday to you RD, and you are lots of fun to work with!

Dapper Harold McKelvey claims to be the first to organize a group of 50 citizens, which he led into the Selectmen's Meeting on Monday night, where the full Board endorsed action to be taken against pollution....Also the Governor's office called him on Tuesday, where an appointment was arranged for him to be examined by a lady doc at MIT...Watch that, Harold....and he gives the numbers for Pollution if you observe any...542-4000, 228-8000, 426-3000, 357-8100...so if you hear or see any, call these and report it.

The Skirts and Flirts Square Dance Club Classes will commence on Thursday, the 17th, at the West Intermediate School on Carter Lane. This is a free nite as will be the next three weeks for enrollment of interested couples...Wear those low heeled shoes, and everybody is welcome. If you want to know more, give Tina Hancock a call 658-3024.

Patty Griffin is enjoying the atmosphere at Green Mountain College where she is a freshman enrolled in the Physical Ed course...Lots of luck, Patty, and are we envious of your Green Mountain environment...

A postcard from Henry Porter made us jealous too...Hi Having a wonderful time. Visited many interesting spots. Rain one day, and hot most of the time. The Cabot Trail is sure a beauty...See you Sept 15th. Henry....and Cape Breton blue sky and water and lobster pots made us really homesick for the seashore... Thanks Henry, and he looks bright and gay, everybody, and well rsted after his summer vacation....but we certainly are delighted to have him back where we need him so we can find the Chief's lost articles.

Arthur Ward dropped into see us one of the fellas, and he is home on his 20 day leave from the 'Manatee' which he joins again at Long Beach California and then will be off again for Nam....He says 275 days to go... and then he'll be back in the world... Like No 2, who sounds a wee bit homesick...Five months he says... He has his new track and is now off again to the Czech Border for patrol and radio duty...but looks great...We finally got him conned into sending us some pictures.... and is that country ever green and beautiful....Looks like Pennsylvania in the spring....Right, Choag?

If any of you Gals missed Fred F's Tea on Sunday, you really missed something....It was held at the Cafe DiFiore and was just gorgeous...as is the place, Al...You really have done that up brown...The gracious ladies of Wilmington all surrounded the tables and the Cain Girls did a terrific job with their receiving line....You have a bunch of good looking daughters, there Fred...Must take after their mother! All kidding aside, it was just lovely and the piano music was wonderful...never did find out who that Gal was!

And the Elks Hall in Tewksbury was overflowing last Friday, when the residents of Wilmington and Woburn gathered to honor Selectman Jim Miceli and his family at a testimonial night.

Bob Jennings of Moore Street did a fine job as toatmaster and after a few short speeches, buffet was served with dancing following.... Selectman Jim, of course, is also a candidate for State Representative in the November election on the Republican ticket...and we hear that Senator Ron McKenzie was there to offer his support.

Tommy Park, one of our favorite boys, is confined to the Bon Secours Hospital in Methuen, Jo O'Neal tells us...He flipped a car in Windham last week and has to have an arm operated on on Thursday, but is doing fine...Good luck Tommy...Kind of ironical after all of that service... huh....well, you fellas have got to watch it...you're the third and fourth one this Gal has heard about that came through unscathed only to get it on the highway in the World!

At the Hammond Castle on September 30 for five weeks, ther will be an Antique Course for Beginners. The advanced course will begin on November 4. Lucille Blackwood Saltzburg, a licenses auctioneer, appraiser and member of the Art and Antique Dealers League of America will be the instructor. The Class begins at 10 am for two hours in the Great Hall, with many special articles of the museum on display Registration at the Hammond Castle Hesperus Avenue in Gloucester and the course is $25, with a single session at $7.50.

Our own John Harvey just finished a course on the legal and medical aspects of drug abuse. The classes not only dealt with enforcement procedures, but the legal as well as medical aspects of drugs as well as the psychological aspects and provision of treatment and rehibilitation

Saturday from 7:30 to 11 pm, the 'Morning After' will be the music for a young folks dance of high school age held at the Christian Formaton Center on River Road in Andover.

NEXT PAGE

INSURANCE INSIGHTS

By Lloyd Bender

Where do insurance dividends come from?
Insurance companies may pay a dividend on your life insurance policy for a variety of reasons. It may find that, because of increased life expectancy, mortality is not occurring at the rate assumed when the policy was issued

The income from the investments made with the premium income may be higher than was originally anticipated.

A third possibility is that the expenses of operating the company have proved to be less than assumed when you first bought the policy. For example, computers may have cut labor costs when they are being fully utilized.

Dividends may also result from the sale of an assed for much more than was paid for it. This asset may be real estate, stocks, or bonds.

Watch next week for 'Business Insurance'

Happiness is knowing you're fully protected by insurance. And the most complete coverage can be yours through *The Bender Agency.* We handle all types of insurance, and we'll be happy to serve you. For 'Total Insurance Service' see us first: *The Bender Agency* 380 Main Street, phone 658-3640 or 944-7479. Open Monday - Friday 8:30 - 5, Thursday evenings 'til 9, Saturdays 8:30 to noon.

RALPH'S AUTO BODY

Ralph Kinnear, Jr., Prop.

Auto Painting
Frame Straightening
Wrecks Rebuilt
Body & Fender Repairs

Customizing
Corvettes
Glass Work
Insurance Estimates

SUPER-FAST SERVICE

Phone 933-9836 933-0024

17 N. MAPLE ST. NORTH WOBURN

In The N. Woburn Industrial Park

SHOP HOURS: 7:30 - 6:30

HOUSE . . . . . No. 506

By Mr. Cain of Wilmington, petition of Fred F. Cain for legislation to provide state reimbursement for certain schools. Education.

Rep. Cain files bill to restore Regional School aid

FROM THE SUN'S STATE HOUSE BUREAU

STATE HOUSE — Rep. Fred F. Cain, D-Wilmington, has filed a bill for consideration by the state legislature, that would replace in the statutes a total of 6 per cent in state aid for regional vocational school educational and operational costs which inadvertently were wiped off the book when the sales tax law was passed.

Rep. Cain's bill would amend Chapter 70, Section 4, by restoring a provision which gives the towns comprising a regional school district 15 per cent in educational expenses.

The new bill would restore provisions of Section 9 of the same chapter, which allows state reimbursement to the towns or regional school districts, of 50 per cent of the net operational costs of such schools.

REP. CAIN stated that he was asked to support legislation which supposedly already had been filed in behalf of towns contemplating construction of vocational schools.

In investigation, he learned no such bill had been filed. The Wilmington lawmaker had such a bill drawn up and filed it himself.

One communication regarding state aid for regional vocational schools came from Benjamin Wolk, of the Shawsheen Valley Regional Vocational-Technical School District.

Wolk advised Rep. Cain that the Shawsheen Valley District, comprised of the towns of Bedford, Billerica, Burlington, Tewksbury and Wilmington, had been voted into existence by residents of those communities in 1964 and that he noted the inadvertent eradication of the educational and operational state aid through passage of the sales tax law.

ANOTHER communication along the same lines was received by Rep. Cain from Robert Pullo, of the Burlington Finance Committee.

During the 1966 legislative session, a Rep. Cain-sponsored bill calling for similar restoration of state aid for county-owned and operated agricultural schools was enacted into law. The law restored to various counties a total of about $600,000 in state aid to the counties.

Regional School Head praises Cain's stand

From The Sun's State House Bureau

STATE HOUSE — Benjamin Wolk, superintendent - director of the Shawsheen Valley Regional Vocational - Teacher School District, in a letter to Rep. Fred F. Cain, D-Wilmington, commended the legislator for his support of a bill that would restore to regional school districts 15 per cent in state aid, which was rescinded from the Willis-Harrington law provisions through enactment of the sales tax.

In his communication to Rep. Cain, Wolk stated, "speaking on behalf of our school committee, we are most appreciative of your efforts concerning the proposals in house bill 506. I was pleased with the favorable turnout of those in favor of the bill at the legislative committee hearing and we hope that this bill will be reported favorably by the committee on education."

The bill field by Rep. Cain, would authorize the state to pay to regional school districts an additional 15 per cent in state aid when making payments ton communities under provisions of Chapter 70 of the General Laws.

The Shawsheen Valley Regional-Teacher School District is composed of the towns of Bedford, Billerica, Burlington, Tewksbury and Wilmington.

Cain Bill Would Save State $600,000 in Aid

From The Sun's State House Bureau

STATE HOUSE—A bill which Rep. Fred F. Cain, D-Wilmington, said would save the state some $600,000 in federal aid annually yesterday was sped through three readings and engrossment in the House of Representatives and sent to the upper branch for concurrence.

The measure sponsored by the Wilmington lawmaker, calls upon the state to reimburse the counties of Bristol, Essex and Norfolk for maintenance of their county-owned schools.

Cain explained that the formula used under provisions of the sales tax took away all state aid and federal assistance for county schools, thus the federal government's contributions towards county school aid would be lost. His bill will put the money back so that matching funds will be available.

Rep. Cain also submitted an amendment to his bill, which would take the money for county schools out of the sales tax returns, the same as appropriations for other schools, instead of from the general fund.

CAIN SAVES TOWN'S MONEY FOR EDUCATION

Cain would restore Regional School funds

From The Sun's State House Bureau

STATE HOUSE — Legislation filed by Rep. Fred Cain, D-Wilmington, to resteore an additional 15 per cent reimbursement to towns taking part in a regional school district, was given a public hearing yesterday.

Rep. Cain let the education committee know his concern that the provision for the 15 per cent reimbursement which was eliminated when the sales tax was put into effecet should now be reinstated.

Another provision dropped under the sales tax legislation — for a 50 per cent reimbursement to towns for any school newly constructed — had already been restored, he said, and it is time the total job be done.

There was no opposition to the bill.

DORMERS
BY
SONIC
CONSTRUCTION
330 LOWELL ST.
WILMINGTON
DON'T MOVE... EXPAND!
YOUR "LOCAL" BUILDER
A. F. VALENTE
GARRISONS • SALT BOXES • UPPER LEVELS
FULL DORMERS • ROOM ADDITIONS
KITCHENS 658-2132 PLAYROOMS
DIV. OF ABOVE GROUND POOLS— MFGR & BUILDER

NOSEY NANCY
(FROM PAGE FIVE)

Hey, Kids, you better get with it Need Chaprones for CYO Villanova Hall...Your parents and neighbors should be at the next meeting on Tuesday at 8 pm downstairs in the Villanova Hall, for an open house, ...If you don't, there won't be any goings on during this winter cause there aren't enough chaperones... A couple of people just can't carry the whole program...but they are trying to now...so, let's go, there Group and give them the help so you can have the Youth Center... You are the ones squawking that you need a place to meet, so let's see you put the work where the noise is again and get those chaperones on the ball....Knew you could.

Dapper called us again and said that he was invited to speak on September 20 at 2 pm at the Hotel 128 in Dedham before the Retired State City and Municipal Employees Association of Mass., who are meeting there.

There will be a dinner and installation for the Columbian Squires, the junior edition of the Knights of Columbus at the K of C Hall on Friday at 7 pm at $1.25 per person The public is welcome.

Hey, Doll, missed that big grin and big motor vehicle this week...That coffee got stone cold! Try again soon....The holocaust should be slowing down now with the two boys back in their stalls, and the younger set is now well oriented to their new stalls...so time should be better Huh....I always think that...then it turns out this Chick has double what she can do in one 24 hour span, or tripled...So, when they ask this gal how she gets so much done, she says....'Handle emergencies all day... Tehn there's no problem...cause then the other things become emergencies tomorrow...and ya don't have time to sweat the small stuff that way!'

Didn't know for a while...but looks like this Chick will be getting through the week...don't know about the month though....So til next week...

Love ya!

KARATE
JAPANESE STYLE
Students & Men, Enroll Now for Fall Classes. $10 Month.
BLACK BELT INSTRUCTORS
Open Tuesday, 8 to 11 pm.
3rd Floor
5 Central Square
Stoneham
For Information Call
664-2264 664-5067

BOATS
MOTORS
WINTERIZED, STORED
RENOVATED
FACTORY TRAINED MECHANICS
JOHNSON SEAHORSE DEALER
CARD MARINE INC.
50 HIGH ST.,
WOBURN
935-2120 Days 245-6115 Nights

WHY MOVE WHEN YOU CAN IMPROVE?
UPPER LEVELS AND DORMERS CLOSED IN ONE DAY.
ROOM ADDITIONS
INDIVIDUAL PLANNING
ROOFING SIDING
BANK FINANCING AVAILABLE
Steve MacInnis
658-4079

JAY'S
of
No. Reading
24 MAIN ST. Rt 28
Sales & Service
Zenith Fedders
Kelvinator Whirlpool
RCA Maytag
Discount Prices
J. McCabe, Mass. Lic. #4417
944-9333

G & S
FLOOR CLEANING
658-2832
658-3876
Floors Washed & Waxed
Commercial & Residential
JANITORIAL SERVICES

Use your Master Charge® Card to buy aquarium & pet supplies at Pet Pouri. 124 Main St., Wilmington.
master charge
THE INTERBANK CARD
New England Bankcard Association

The three forward speeds of the Middlesex Money Machine.

First. Regular savings pays 4½% interest (the maximum payable by law on savings in commercial banks — as are *all* our rates). Interest is paid and compounded quarterly.

High. Special Notice savings accounts earn 5%. And you agree to let us know 90 days in advance when you intend to withdraw your money. A minimum balance of $500 is required. Of course, you can add more money at any time. Interest is compounded and paid quarterly.

Overdrive. Savings certificates for long-term investors who like a guaranteed rate of return. 5½% interest for 1-year certificates. 5¾% interest for 2-year certificates. Certificates may be written for any amount, with a minimum of $1,000. Interest is compounded quarterly.

Automatic transmission. A special feature that you can add to any of the savings accounts if you also have a checking account at Middlesex. We call it Automatic Thrift. We automatically transfer any specified amount ($10 or over) into your savings account from your checking account, at regular intervals specified by you.

Turn on the Middlesex Money Machine. It'll pay you to keep it running.

Middlesex Bank
Wilmington — 390 Main Street

Member: FDIC

Grand Opening

OF OUR NEW STORE & SHOWROOM

FRIDAY & SATURDAY ONLY

Come in and join us in our celebration! Look over our complete new lines of stock and have a chat with our friendly sales personnel: Roger, Dick, Paul, Frank, Joe, Phil & Billy. They will be very happy to talk with you. We will be serving refreshments.

OUR STORE & SHOWROOM IS NOW *SIX TIMES LARGER*

- PANELING SHOWROOM (Over 150 Panels)
- PAINT DEPARTMENT
- UNFINISHED FURNITURE
- PLUMBING & ELECTRICAL SUPPLY
- HAND & ELECTRIC TOOLS
- SNO-JET SNOWMOBILES & Accessories (Suits, Boots, Helmets, Gas Cans, Etc.)

DOOR PRIZES

- PORTABLE TAPE RECORDER
- PORTABLE 3/8" DRILL KIT
- 12'x16' CEILING OF VINYL TILES
- PORTABLE SABRE SAW
- 12' WALL OF PANELING
- 24" WOOD CHOPPING BLOCK

OZITE INDOOR/OUTDOOR **CARPET** $1.99 SQ YD

FREE! *'SWIVEL ART' PICTURES MADE WHILE YOU WAIT*

DISAPPEARING STAIRS $22.95

PRIMED EXTERIOR **WINDOW BLINDS** FROM $8.95 PAIR

WINDOW **SHUTTERETTES** FROM $1.08

Friday & Saturday Only! RUBBER BACKED **CARPET** MILL ENDS REG. $7.95 to $13.95 yd $4.95 SQ YD 12' x 9' to 12' x 36'

EXPANSION SALE ALL WEEK

WELDWOOD FALL SPECIAL
PREFINISHED BURLWOOD PANELING, 4'x8', $8.95

OTHER WELDWOOD SPECIALS

YORKTOWN WALNUT	4'x8'	$12.98
IBERIAN ELM	4'x8'	$9.95
HUNTERS BIRCH	4'x8'	$9.45
VENETIAN OAK	4'x8'	$10.59
COVENTRY CHERRY	4'x8'	$4.40
COVENTRY WALNUT	4'x8'	$4.40
White Oak Hearthside	4'x7'	$4.95

CRESTWALL SPECIALS 4'x8' BONE or MOCHA PANELING $4.95

IT'S ALSO OUR 39th ANNIVERSARY Jack Benny take note!

'POP THE BALLOON' DISCOUNTS

COMPLETE LINE OF PREFINISHED MOLDINGS (WOOD & PLASTIC)

The Ever Popular **MATCH-MATED PANELS**

MADERA or FRUITWOOD		NATURAL BIRCH	
4' x 7'	$4.89	4'x7'	$5.59
4' x 8'	$5.59	4'x8'	$6.59

GEORGIA PACIFIC SPECIALS

4'x8' Only

OLD WORLD KNOTTY CEDAR	$9.70
ICED TEAK	$6.95

Also a complete new line of Georgia Pacific kitchen cabinets in three different styles & colors. Come in and see our display!

BATH VANITY & TOP $59.95

A B SWEEZEY INC.

615 MAIN ST. ROUTE 38

♦LUMBER ♦HARDWARE

♦WELDWOOD HEADQUARTERS **♦SNO-JET SNOWMOBILES**

The Benjamin Buck House

In the summer of 1967 it was proposed to raze the old Buck House of Wilmington. The Town Crier started writing a series of articles, and these, with letters to the editor, succeeded in arousing historical and sentimental feelings of the community, and the old homestead was saved for future generations.

This is a compilation of the stories and letters on the Buck House.

Copyright 1970 by Larz Neilson

The Benjamin Buck House, property of Mr and Mrs David Cox, is in the corner of Wildwood and Woburn streets, the 'second' house from the corner. The home of Atty and Mrs John Callum (the Darius Buck house) is closer to the corner.

In a study of the home, made by the publisher of the Town Crier and the late Dr. Stearns of Billerica, about 15 years ago, the house was dated as 'about 1672'.

Mr and Mrs Cox do not agree with this dating. They have had it studied by others, perhaps more expert than Dr. Stearns and the writer.

1672 was the year that Woburn Street 'The Road to Andover' was laid out. It was the year that the name of Ephraim Buck was first in the 'Meeting House Rate' (Church pew rent) in Woburn, which with Reading, was one of the two towns contributing land in this area to the now town of Wilmington.

Ephraim Buck had married, on Jan. 1, 1671, Sarah Brooks of Woburn. He may have started the construction of the house in that year.

Known as the First Ephraim, he and his father Roger lived in this house, side by side. Roger was the son of William Buck and the two arrived in the New World, in Cambridge, in 1635. William was a Plowrite, and Roger was the Publick Executioner. There is a record still in existance where he was ordered to inflict twenty lashes on the back of some unfortunate individual.

The original house according to Dr. Stearns was that portion which is now the back of the house. It was long, with two rooms on the first floor, and two on the second. The chimney divided the house into two parts, with father and family living on one side, and son and family living on the other, all being served by the central chimney.

This division continued for about two hundred years, as the house was added to, and out through the barn and the fields. The division line ran down to the Maple Meadow Brook, right across Buck's Hill, and perhaps father and son cultivated the fields together, or perhaps they cultivated them seperately. There is no way to tell today. The original homestead had 140 acres.

Buck's Hill, where the Wildwood School now stands, was for many years the summer home of the Indians. They had died in 1609, from small pox, and the fields they had cleared were not yet full grown forests when the Buck family first settled in 1672.

For 250 years the Buck family provided men to serve in the armed years after marrying Ebenezer,

1912 photograph of the Benjamin Buck House, showing part of the structure which used to be in the rear of the building. All of the present structure antedates the Revolutionary War.

years in the town of her birth.

Jonathan Henry Buck, his nephew, inherited the house after Benjamin died, and lived there until he died, in 1925. He was the last Buck to live in the old home stead.

Wilmington was first settled about 1665. The first was probably William Butter (1665). The second may have been Abraham Jaquith (about 1665) and the third may have been Richard Harnden (about 1667). There was possibly another house, in 1666, the Tweed-Manning House in North Wilmington, lately the victim of the arsonist's torch. Just when the Tweed Manning house was built the writer does not know, but there are 1666 rumors.

The Buck family, as has been related, built their home in Wilmington in 1672 or thereabouts, and this home, soon to be torn down, is one of the Ancestral Homes of the United States. Bucks from all over the country can trace their lineage back to Roger Buck.

Another early settler was Samuel Eames who moved up from the Central Square area of Woburn about 1695.

Samuel was the father, among others, of Daniel Eames, and of Lydia Eames.

Daniel Eames bought from Ephraim Buck, in 1723, the Eames House, on Woburn Street, across from Wildwood Street, now the home of the Wolfe family. He married a granddaughter of Richard Harnden, Abigail.

His sister Lydia married Ebenezer Buck, grandson of Roger. There was only one surviving son of this marriage, the other children dying young, and Lydia did not live more than half a dozen

vessel of about 60 tons, and the first ever built on the Penobscot.

And on the Penobscot he may have met from time to time his former brother in law, Daniel Eames. Daniel was engaged in a successful land speculation in the Penobscot area, and probably visited the area several times.

Near Bucksport was a place called Bagaduce, and in 1779, during the Revolution, the British seized this place and built a fort, called Fort George.

This was a direct affront to the now independent Commonwealth of Massachusetts, and an expedition was organized to drive the British out.

One reads of Lexington, and of Bunker Hill, and of Dorchester Heights in the history books of the nation, but one never reads of the expedition to take Fort George, for it ended in disgrace.

In command of the military forces was a General Lowell, and in command of the twenty armed ships, property of the Commonwealth, was a Commodore Saltonstall.

After the expedition arrived at Bagaduce Colonel Buck (who it seems, did not have his regiment, or so one might infer) went over from Bucksport with other Bucksport men, and offered his services

The fort was besieged by the forces of Massachusetts for 21 days, and then some British Men-of-War appeared on the horizon.

The Americans fled up the river taking everything with them, and they sunk or burned all their boats. One of them was the frigate 'Warren', the first frigate ever built in the United States. It was blown up just a little below Bangor.

Colonel Buck, when the Massachusetts forces fled upstream, went

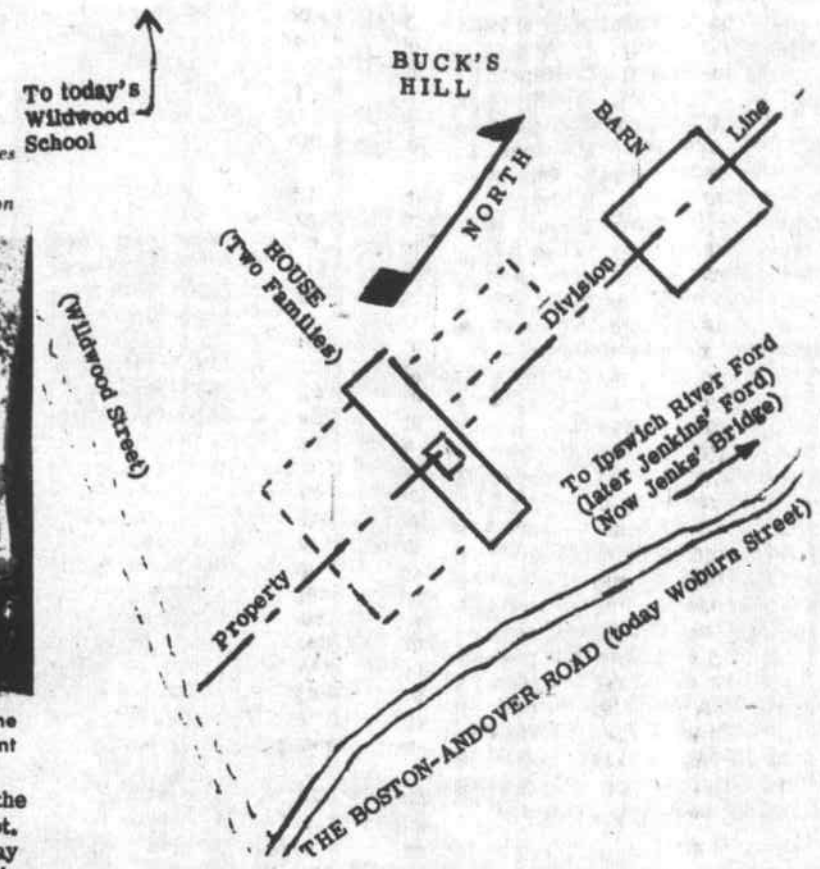

Sketch showing house and barn, as it was several hundred years ago. The barn was torn down many years ago. The dotted part, in the front of the house, shows the addition which was made in approximately 1745, and which is still in existance.

The property division line' shows how the home and farm were divided between father and son for several generations. There was never a deed to the property until it was sold out of the Buck family.

LETTERS

Dear Sir:

My name is Jane Buck Hooper and I live at 10 School Street, North Woburn, Mass. My grandfather Buck was Benjamin Buck's own brother. Grandfather Buck was married twice. By his first marriage as far as I know, he had one daughter, Angie Buck, who later married Mr Sargent. They lived in the house just north of the Benjamin Buck house. She had one son Henry Sargent, (who we always called Henney Penney) and he lived mostly with his two aunts (Bucks) in the house on the corner, just south of the Benjamin Buck house. He lived there until he died. He married a Murray girl from Wilmington.

My Grandfather Buck for his second wife married Jane Butters, from an old Wilmington family. She was much younger than grandfather, and they had three children -Jonathan Henry, (whom we always called Uncle Henry), Sarah Jane, and Charles Benjamin (my father), who was named for his uncle Benjamin Buck.

Grandfather and Grandmother Buck were in charge of the old Wilmington Poor House, which was situated by the bridge coming into Wilmington from Woburn, at the

only recently retired from the service. He has sons coming along who will undoubtedly fight in wars.

My brother Walter tried to get into World War I, but was too young, and he had no children.

The house I live in was built around the time of the Civil War, and it has been in our family around ninety years. I have lived here since I was born. Grandmother Buck's little house is across the street, and is about the same age as this one. Only recently was it sold to outsiders.

Many a good time I have had when I was a girl in the Buck house in Wilmington. How happy we used to be to look out on a Sunday afternoon, and see the carryall with the fringe on top and old Dolly, waiting to take us up to Uncle Henry's where we could play on the farm. Once in a while on a Christmas we would go there. My father would take the two double seated sleighs with the bells on the side, and what a lovely breezy ride we would have, all tucked under the buffalo robes.

I can still see every detail of the old house, the low ceiling in the big living room with the small windows, the old square piano in the corner, the dining room with the long table spread with goodies, and

was in a So. Carolina regiment, and the other in an Alabama regiment.

(Ed Note: There was a Wilmington Buck who served in World War II, but it was a She. Miss Mildred Buck of Woburn Street Wilmington served in the Women's Air Force with the usual Buck honor and distinction).

Lisbon, Maine
Sept. 8, 1967

Dear Folks of Wilmington,

I have just read a copy of your paper stating that the old Buck homestead is to be torn down.

I would like to say the piece written may be good reading to some, but the REAL history of that homestead has not yet been written. I believe the date it was built is not correct in the paper. I have been given to understand it was in the 1630's. That place was built not too long after the Pilgrims landed in Plymouth. The land was gotten by a land grant, from I believe, the King of England and the original grant is in the possession of Mildred Buck of North Wilmington, the granddaughter of the late J. Henry Buck, who is my grandfather.

J. Henry Buck was the father of 1 daughter and 3 sons. The only one living is the daughter, Sarah Buck Ridlon (83 years old), who is my mother.

There are, to my knowledge, only two living people who were born in that house left. One is my mother, the other my brother.

Each room in this house had a fireplace. In the attic by the big main chimney was what mother called the 'Hop Hole', This was a large empty hole that went from the attic to the cellar, into which hops were dumped and dried.

In the cellar was a door that opened, to shovel them out.

Also, in the attic, on the floor, were the Cranberry Bins. Cranberries were picked from the lower meadow and dumped in those bins in the attic and ripened, and then sold to the stores.

In the kitchen mother has told me many times, how Gram used to smoke her hams in the brick oven at the right of the big fireplace.

And, as for the last bear that was shot, Henry Sargent (Hennie Pennie) did at one time have that gun. I have seen it. Mother still has a wooden acorn which was carved from a piece of the wood from the oak tree under which the man was waiting, who shot the bear. That tree was known as Bear Oak.

I could write on and on, but I would like to say - Don't tear the old building down!

You folks have a piece of history untold, as I have read the Buck history. Mildred has the book, as far as I know.

That house was built when there were still Indians around, known to be hostile, and the men took turns

Famed in legend and history: The gravestone of Colonel John Buck, in Bucksport, Maine. The "witch's boot" shows plainly. Some say that the family have tried to take the boot off, by scrubbing or by having the stone refaced, but it reappeared after each attemp. Today the grave is fenced off, so that visitors may not get near. When Fred Arsenault took this picture he had no idea he would ever be living in Wilmington.

now Billerica (not, it may be said, a King's Grant, as there was no King of England at that time) and she noted elsewhere that a part of Billerica had later become a part of Wilmington. Then she came to the conclusion that the Buck family had taken the grant, and that the Buck Homestead had been built on that grant.

The grant was made during the 1650's, sometime after Charles I had lost his head, and while Charles II was a refugee on the Continent. The Buck family never took up the grant, and it returned to the new Town of Billerica.

And, the portion of Billerica that became a part of Wilmington was what is now the 'thumb' of Wilmington, in 1737 - Hopkins St., Nichols Street, Grace Drive, etc. This is several miles from the site of the Buck Homestead.

As was before reported, the late Dr. Stearns of Billerica, able historian, and a president of the Billerica Historical Society examined the Buck Home in 1951, and arrived at the conclusion that it

dated to 'about 1670'.

And as was reported in this paper, the first Buck to pay Pew Rent in the Woburn Church did so in 1672, and this was the same year that the Boston-Andover Road was laid out, both according to the Woburn records. The Boston-Andover Road is now Woburn Street, and the Buck House, when it was built, was built in Woburn.

It is without doubt the oldest home in Wilmington today, and if it was in existance in 1672, as the writer believes, it is the only house in Wilmington and one of the few in Massachusetts to have been standing during King Philip's War (1676)

There had been white men out as far as what is now Wilmington in 1635, but there were no homes here The first homes in Woburn, of which this part of Wilmington was a part, was in 1642, and the seven first settlers of Woburn are well known. They have been described as going out 'to the Wilderness' which quite clearly implies that they were the first in the area.

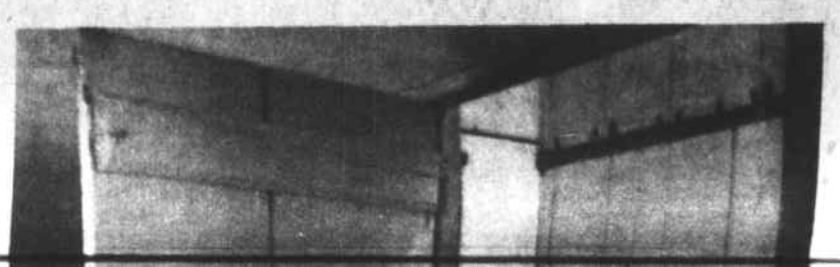

provided men to serve in the armed forces, first of the Massachusetts Bay Colony, and then later in the armies of the United States. They served in every conflict in which Massachusetts forces took part, until World War II, when there were no male Bucks of the right age to serve in that war.

Bucks County, in Pennsylvania, takes its name from Wilmington Bucks who emigrated to that place. Bucksport, Maine, was founded by Colonel Jonathan Buck, who was born in the Benjamin Buck House, and served in the Revolutionary War. It is his gravestone, in Bucksport, that has a discoloration on it alleged to be the boot of a witch. There is quite a fancy tale about that boot.

Descendants of his went to South Carolina and founded a town there called Bucksville.

The third Ephraim Buck and his brother Nathan were the young men who discovered the last bear to be shot in Wilmington, in August 1670.

The bear was discovered during haying operations in the Maple Meadow, near the present bridge on Wildwood Street, and was shot by grandfather Ephraim, with a Queen Anne's Arm, loaded with two bullets, both of which entered the bear's heart.

The late Rev. Daniel Noyes, pastor of the Congregational Church 87 years ago joked that although the bear was killed by two bullets, both of which entered its heart, every true son of Wilmington will always aver that it was killed by one Bucks shot.

Nathan Buck, one of the two boys who first saw that bear later became Constable of Wilmington, in the days preceding the revolution, and it was he who paid the town's taxes to the Colonial legislature, meeting in Concord, rather than to the Colony Treasurer, a servant of the King, in 1774. This was probably the first overt act of the Revolution to occur in Wilmington.

The great-great grandson of the original Buck was Benjamin, about whom many stories still exist in Wilmington. He was a well to do farmer, and spent his entire life time in that house - 87 years and 6 months, dying in 1885.

It was he who gave the house its name. It was he who gave the Parsonage to the Congregational Church, with a proviso that if it ever ceases to be the home of the minister of that church it shall revert to the Buck Family. And it was he who paid for the rebuilding of the church steeple, after it had blown down in a hurricane in 1876.

And another person who lived in the old homestead, with her grandfather Benjamin was 'Aunt' Suzy Hale, who as a little girl, just after the Civil War, was paid the princely sum of fifty cents a week, to go down to the old East School every morning one hour before the teacher arrived, and ligtht the fire.

Aunt Suzy, after spending a life time in other places, returned to Wilmington about 1950, well over 90 years old, to spend her last years after marrying Ebenezer.

The surviving son was Jonathan Buck, born in the Buck House on Woburn Street on Feb. 20, 1719. Jonathan became a Colonel, in command of the Fifth Massachusetts Militia Regiment, at about the time just prior to the Revolutionary War.

But his greatest claim to fame is his gravestone, in Bucksport, Maine.

For that is the gravestone with The Witch's Boot.

After his mother's death his father re-married, a girl by the name of Lydia Morse, from Newbury, and he moved to Haverhill. Jonathan grew to manhood in that town.

Among his occupations was that of a ship builder, and the Town of Haverhill refused him the right to establish a ship-yard, a factor that may have caused Jonathan to move to Maine, which was then a part of the Massachusetts Bay Colony.

Eight men from Haverhill moved to the Penobscot River and founded a town there on August 8, 1762, a town first called Buckstowne, and then later Bucksport.

Jonathan Buck was the acknowledged leader and first settler of that town.

In Bucksport Jonathan Buck, who is described as being about 5 feet 10 inches in height, lean, and with a Roman Nose, was able to build himself a ship, which he could not do in Haverhill. He built a sloop named The Hannah, in 1770, a

Hurston S. and Marie E. Buck, of Ukiah, California were visitors to the Buck Homestead several years ago and had their picture taken in front of the pre-Revolutionary front door of the building.

John Henry Buck: The last to live on the old homestead, is a picture taken by the late Mrs Benson, in 1938. He died Aug. 13, 1939 at the age of 84.

chusetts forces fled upstream, went back to Bucksport, and arranged for his family to go elsewhere, knowing that the British would soon be around.

The British arrived next day, and Bucksport was burned, including the Colonel's home, shop and the sloop.

The Colonel and his family had already got as far as Brewer, up on the Penobscot, where a servant girl died and was buried. Later he and his family escaped to Haverhill.

But the biggest event of his life occured after he had died, and was buried.

It was the famed 'Witch's Boot' which appeared on his gravestone.

There are tales that the Colonel had condemned a witch to death, and that she had prophesized that she would haunt him, after his death

she would haunt him, after his death

There are more tales that the Colonel had made orders, in his lifetime, to ensure that this would not happen.

And there are still more tales tha members of the Buck family had caused the stone to be cleaned several times, after the discoloration appeared, and that each time the Witch's Boot reappeared.

All of which may or may not be true, but Colonel Jonathan Buck, a native of Wilmington, was more famous for an event that may have been purely a geological accident than anything he did in his long and honorable career.

Wilmington from Woburn, at the time of his death. Jonathan Henry was around fourteen, Sarah was eight, and Charles (my father) was only three years old.

Grandmother Buck came to North Woburn, and went to work as a housekeeper, bringing Sarah and Charles with her. Uncle Ben took Johnathan Henry with him on the farm, and when he died, he left the farm to Henry, but as I have often heard, 'left no money to run it with'.

Jonathan Henry had four children - Charles, the oldest, ran a butcher cart, horse drawn, for years, in Wilmington and Woburn. He passed away but his daughter Mildred Buck still lives on his farm in N. Wilmington. Sarah (Sadie, as we call her) is still living, and runs a farm at Lisbon Falls, Maine. She is 84 years old, and I just had a letter from her telling about her farm, and the onions, spuds, beans, cabbage, tomatoes, cucumbers, lettuce, etc. that she will have to harvest. She is the only living one in this family. She married George Ridlon, and as explained above, she is a wonder, and still runs her farm by herself as George died about a year ago. That is the real Buck spirit.

Then there was Clarence, who lived in Florida the latter part of his life. He had one son, Irvin, who was a Dental Surgeon during World War II, and stayed in the service afterwards. He is now a regular M.D. (Dr. Irvin Buck) and is doing cancer research for the government. He lives in St. Petersburg, Florida.

Everett was the youngest son. He had one son, Raymond, who lives in Belmont, Mass. He has three sons to carry on the Buck name, and who will undoubtedly fight in wars.

Charles Benjamin Buck, my father, had eight children, five girls and three boys. Two of my sisters, Florence and Helen were school teachers. In fact Florence taught in Wilmington many years ago at the Walker School. Bessie, until the time of her death lived for many years on a farm in Livermore Falls, Maine. She had four sons, and three of them served in World War II. One of them was caught in the 'Bulge', and it is a miracle that he is here today. She married Myron Allen Eames from Wilmington, and his grandfather's and father's homesteads are just below the Buck house.

Lena, another sister, was a nurse. Her husband was in the Navy in World War I, and her son Raymond was in World War II, and he has sons, who will be in future wars.

Jane, myself, had one daughter, who lives in Gardiner, Maine. Her husband was in World War II.

My oldest brother, Carl Benjamin, named after Uncle Ben, wasn't well, and died when only 45 years old. He had a son Alton, who has a son and grandson.

My brother Henry Wilbur was in World War I, in the submarine service, and has son Donald was a Captain in World War II, and has

the kitchen with the pump in the sink This was used for washing water. The good cold water was from the pump in the yard, and I can still see old blind Sarah Eames, who lived in the further side of the house, going to the pump for water, and she never missed it or spilled the water.

The hill on the east side covered with houses is where we used to drive the cows to pasture. The fields along the street side were full of vegetables, and many a time when around seven I have picked up potatoes trying to follow Uncle Henry.

My cousin Sadie never wanted to come back to see the place after the houses were built. She wants to remember the home of her childhood as it was.

We hate to see the house demolished, but we know these things happen, and they cannot demolish our wonderful memories of the old Buck house.

Undoubtedly my own house will go the same way after I pass along.

My main reason for writing you was to let you know that we did have plenty of male Bucks in both World War I and World War II, and will have plenty for the future wars from our line of the Buck family at least. The good old Buck spirit marches on.

Years ago Wilmington was made up of Bucks, Eames and Carters. Way back in the sixteen hundreds a Buck married an Eames and about sixty years ago my sister married Myron Eames of Wilmington. So history repeats itself.

Thank you for your patience.

Yours truly,
Jane Buck Hooper

ED: What the Town Crier was saying was not that there were no Bucks to serve in World War II, but that, for the first time in nearly 300 years, there were no WILMINGTON Bucks to serve in the armed forces of the United States or the Massachusetts Bay Colony, in time of war. There were many men (and some women) from Wilmington with Buck blood, but they had other names.

Thank you for your references to things past. Some time the Town Crier will have to tell the stories about Henney Penny's Turkey Shoots, which used to take place on the hill behind the old Buck house.

In addition to your uncle Jonathan Henry, old Benjamin 'took in' other relatives, one of whomwas 'Aunt' Susie Hale, back about the time of the Civil War. Aunt Susie, as a little girl, attended the East School, now a private home, and was paid the munificent sum of fifty cents a week for going to school one hour early, every day, and lighting fires.

Returning to the military services of the Bucks - descendants of the Wilmington Bucks. Not only have they served with honor and distinction under the Stars and Stripes, but in the Civil War at least two Bucks, descendants of Wilmington Bucks, were serving under the Stars and Bars. One

were still Indians around, known to be hostile, and the men took turns standing guard while the house was built. I have heard (J. Henry) Gramp tell about this.

My three uncles, Charlie, Clarence and Everett used to pick up arrow heads from the plowed ground. These I have seen.

There are many famous places which don't have the history that the Buck Homestead has.

In that house there are concealed hiding places for valuables, which I didn't mention.

I would be glad to hear of the outcome.

J. Henry Buck died in 1938 or 1939, not 1925.

Very respectfully,
Doris Dingley

Granddaughter of J. Henry Buck, daughter of Sarah Buck Ridlon, cousin of Mildred H Buck of North Wilmington.

ED:- There is a curious story as to how the Buck Homestead date arrived at 1635, which is the date in the Buck Book.

It was back about sixty or seventy years ago that a lady came up from Bucks County, Pennsylvania to see for herself the old Homestead, about which she was writing. She was writing the Buck Book, about her ancestors.

The lady was very good on Buck family geneology, but not so good on Middlesex County geography.

She noted in the history of Cambridge that the Roger Buck family had been given a grant in what is

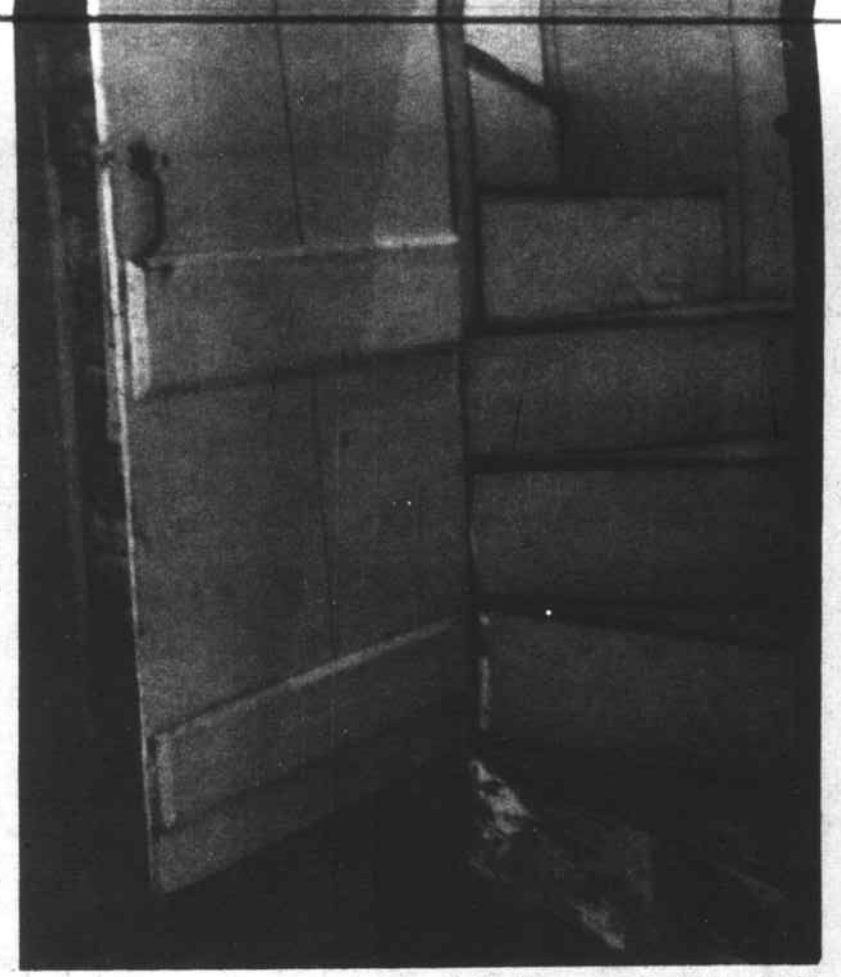

Stairwell on east side of oldest part of the house, from the kitchen to the second story. In 1671-2 there was only a wooden ladder, to get up to the sleeping room upstairs. The door hangs on original HL hinges (not shown).

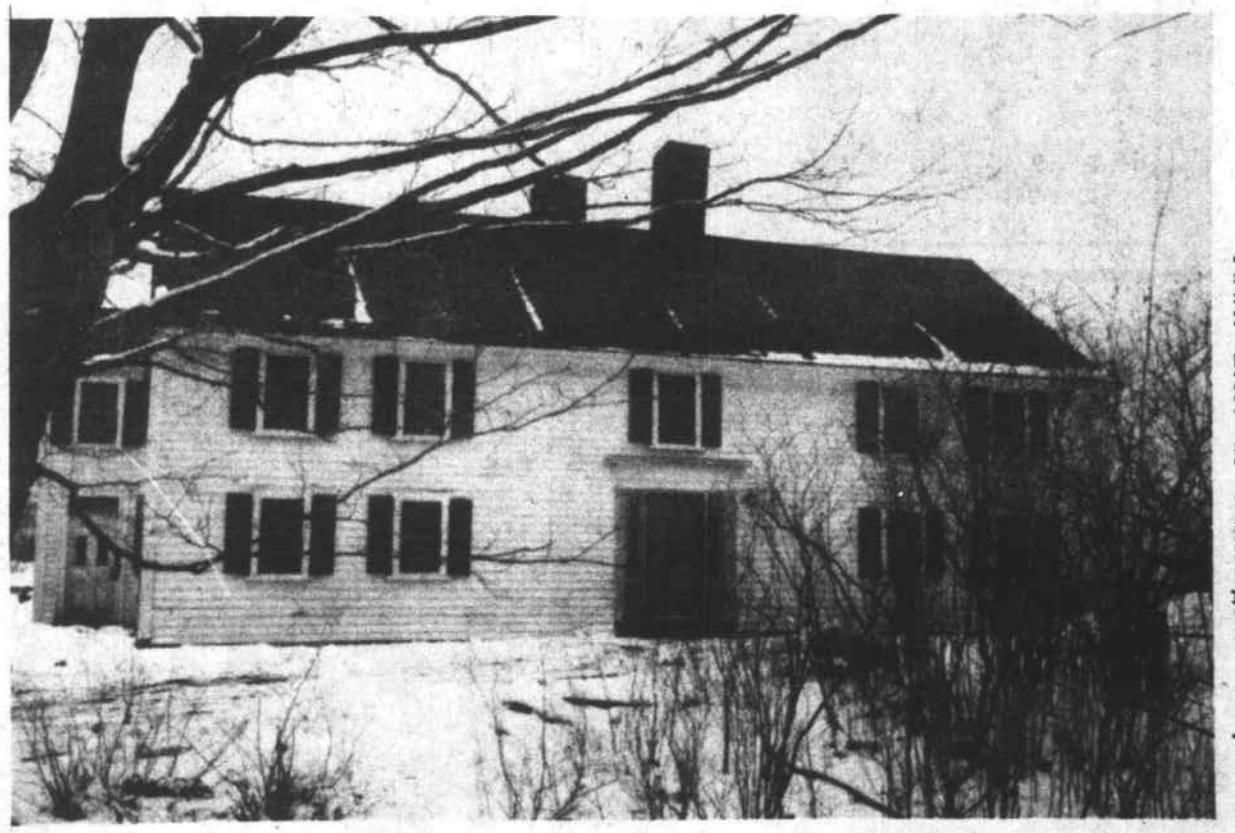

The chimneys lean to the southeast, as they do in nearly all Colonial homes in New England in which no repairs have been made to the chimneys. Hundreds of summers, with the morning dew being dried out by the sun, causes the erosion. If the sun rose in the west the chimneys would be leaning southwest.

The chimney nearest the camera dates from about 1745. That on the other side of the building is the original chimney, dating from about 1671. The door at left side is the original west door of the building, dating from 1671, and just inside is one of the places in which Benjamin Buck hid his money, in the old chestnut beams, a place discovered by Mrs Frank Farrell, who with her husband now owns the building. The Farrells have replaced the original front door with a replica.

Notice the snowmarks on the roof, showing the line of the old pine rafters. (Dec. 1968 photograph).

Remodel Now

LUMBER
WINDOWS
HARDWARE
TOOLS
TILE

MASON'S MATERIALS
INSULATION
PAINTS
DOORS

master charge

WILMINGTON BUILDERS SUPPLY

334 Main Street 658 - 4621

DEPENDABLE SERVICE FOR 40 YEARS

Headquarters for

Bulova

When you want a watch, see us. And see our fine collection of men's watches by Bulova. Like this model, a 17 jewel calendar automatic in stainless steel at $80. Others from $35.

KING'S JEWELRY & GIFT SHOP

WILMINGTON PLAZA

FOR SALE

Landscapters - Contractors Builders

STRICTLY WHOLESALE NURSERY STOCK, SOD, GARDEN SUPPLIES, CHRISTMAS TREES

TRUCKLOAD QUANTITIES OR LESS, DIRECT FROM GROWER-DISTRIBUTOR.

VISIT OUR CONVENIENTLY LOCATED SALES YARD IN LEXINGTON, BEHIND THE SEASONS FOUR GARDEN CENTER (FORMERLY GOLD RIBBON FARMS) TEL 861-1111

Gold Star Wholesale Nursery

1265 MASS AVE RTES 4 AND 225 LEXINGTON

Too bad the Smiths are paying all that money in heating bills.

They could be salting 70% of it away for next summer's vacation.

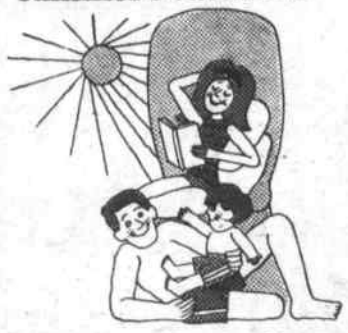

How come? Gas gives you a better deal.

It's a shame the Smiths have to choose between a warm house and a cool vacation. Somebody should have told them that in their area electric heat costs two and a half times as much as gas. Don't wait for somebody to tell you. Check into gas heat. (Then call your travel agent.)

LOWELL GAS

Selectmen's Meeting

The answer was yes.

Felice Vitale, spectator, said he would not want to see any high density building anywhere except along Route 125 and that he was opposed to this High Density Zoning. It was explained that the proposal would prevent such high density as Mr. Vitale was opposed to.

Backman explained that this zoning would take the decision out of the hands of the Selectmen. Anyone wanting a business of the type named would have to make a zoning change before the Town Meeting. It was, he said, building in safeguards.

Miceli: "And it keeps them (businesses) out, too"

John Elia wanted to know if a burned out business which fell under the law would be able to rebuild. The answer was that it could rebuild to its former size.

Elia also wanted to know if this could be considered "spot zoning". Wouldn't it be possible for two adjoining owners to go up for permission for similar uses, and one get permission and the other not, he asked.

Miceli said they should use an accepted law.

Stanley Webber asked how would a man know if his business could be built or not. He felt that the cure was worse than the disease.

Mrs. Drew asked the Planning Board what they had done about Apartment House zoning. When & where would there be apartments?

She said that if the town didn't have apartments soon, the Planning Board would "have something else".

Morton Grant asked for priorities, High Density or Apartments. Miceli said that Mrs. Drew had given Grant a No. 2 priority.

Mrs. McKie pointed out that there were so many projects that the Planning Board should do, such as low cost housing, that it was difficult to rush through a project like High Density Zoning.

Backman said that the low cost projects are needed far more than the $250 a month projects proposed earlier this year.

Cloverleaf

John Elia asked that the board do something on the land taking for the Route 92 (and 129) cloverleaf. Both he and Mrs. Anderson have been wait-

MRS WAVIE DREW: Was among those who poured, at the reception and tea for Representative and Mrs Cain, Sunday afternoon. With her is Mrs. Nicholas DeFelice of Commonwealth Avenue.

NOW IS THE TIME . . . *Safety Inspection Special!*

Get an early start and Winterize your car

ATTENTION FORMER GILDART CUSTOMERS

OUR SERVICE DEPARTMENT Will Work On Any Make of Car (Chevrolets, etc.)

Automotive Repairs
Automatic Transmission Work
Front End Alignments

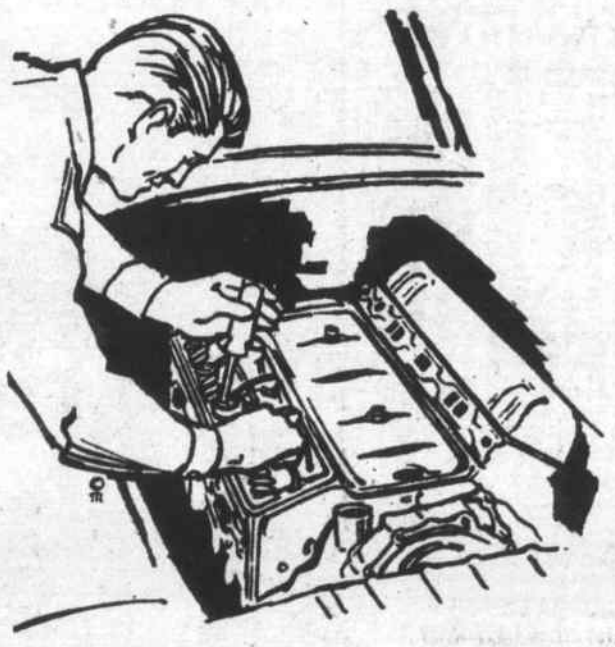

TUNE—UP:

- Adjust Carburetor
- Check Timing, Dwell Cam Angle
- Check Compression
- Adjust Points
- Plugs — Rotor Cap
- Check Wiring
- Clean All Terminals

CHECK CONDITION OF:

- Front End
- Transmission
- Rear End
- Exhaust System
- Shocks — Tires
- Lighting

MERCURY SNOWMOBILES

GENERAL TIRE

Home of AMERICAN MOTORS

WALLACE MOTOR SALES

555 Main St. Wilmington 658-2411 729-4128

ing in good faith, not developing the land.

Harold McKelvey appeared with a group of South Wilmington residents. Several of them spoke, complaining of smells and noises. Many said that they could not even find relief with their doors and windows closed.

Nobody denied that the problem exists. Joe App said that he doesn't want to beat the offending companies to death, but they had promised to correct the situation.

The Board voted 4 to 1 to take action.

Hearing dates were set on the 28th for the Stevens Family Trust, for storage of inflammables along Woburn street.

Backman asked that the president of BREWSTERS Building Materials be advised of the noise problem his company was creating, in light of the fact that the board had agreed to cooperate on the tax refund problem of that firm.

Signatures of those present for the pollution problem were taken.

After Mrs. Jepson of Woburn Street had commented on a report of the Selectmen's report on radar on Woburn Street, Charles Graham of Morse Avenue wanted t know if radar had been worthwhile.

It was explained that traffic slows down for radar. One woman said she had "clocked" another woman. She said that when she passed Vitale's house she was doing 55, and the other woman was leaving her behind.

After it was explained that, in many instances, the speed limits could not be legally enforced, Mrs. Linehan of Radcliffe Road wanted to know if the 15 mph spped in a school zone could be enforced. She said that the traffic supervisors won't stand in the middle of Shawsheen Avenue at the new school, but for their own safwty stay over near the "slush shop"

Micelis said that the broblem to be that there is no enforcement.

A Mr. Smith said that because of Route 129 and the narrow Lake Street bridge, the new school is virtually an island. He had correspondence from the B&M he said, saying that the B&M has the plans for building a sidewalk on the side of the bridge. The cost is estimated by the B&M to be $5500, but the B&M cannot pay any of that.

Mrs. Linehan said that weith reasonable speed on the town's part, the railroad has said they can have a pedway crossing in place by December. The board voted unanimously to pursue the matter further.

Lawrence Flaherty of Hobson Ave. told the Selectmen that the Highway Department had made considerable progress with the wate problem in his area, but with the college students leaving, the work had stopped. He would like to see the work continued when possible. If the area was in half decent shape when the 129 bridge "came throuhg" maybe some of the State & Federal funds could be sued for further drainage improvements. He also said that Wilmington Ford had a petotion before the Board of Health for a non-recirculating car wash, which, he said, would flood the area entirely.

Other Business

Mrs Drew reported that she had been talking with Mrs. Goss of Eames St. The lady wanted to know exactly what the town (urban development, Ed.) was planning for the area.

Mr. Banda said that traffic signs had been stolen from Hathaway Acres He wanted them replaced.

He also wanted the board to look into CATV, which, he said, would soon have an application in for Wilmington. Miceli recommended a talk with Woburn, which he said already has it.

Backman wanted to know about some retail sales said to be going on on Lowell Street. He was told of a man with a bad heart selling some items to support himself.

Backman wanted the glass in the police station windows replaced with a plastic, polycarbonate, which he said, goes under the trade name of Lexon. It would stop any missile hurled at the station, but would allow a window to be used as an emergency escape.

While on the subject of the police station, Backman said that the lighting outside the building was very poor. In addition to the fact that he had almost tripped, he felt anyone wanting to eavesdorp or hide himself outside the station would be aided by the darkness. He wants to see the area floodlighted.

Backman reported that he had tried telephoning the Police, and that he had received a busy signal. That should never happen, he said.

He reported he had received complaints of piles of old tires on Royal Street, near the Tewksbury line.

Miceli reported that Mrs. Hinxman of Chestnut Street had reported a sagging in the road where some drainage had been done, near her home. Comments were made on Miceli reporting this, as Mrs. Hinxman is an aunt of Backman.

CAFETERIA MENUS

Wildwood, Woburn, Glen Road, Boutwell, and Shawsheen:

Monday: Baked Sausage and applesauce, mashed potato, whole kernel corn, corn bread and scooter pie and milk.

Tuesday: Juice, Grilled frankfurter on buttered roll, fluffy rice, green beans, pudding with topping ad milk

Wednesday: Tomato-Alphabet soup Peanut butter and jelly sandwich, carrot and celery sticks, banana and milk

Thursday: Meat Ball Sub, potato chips, shoestring carrots, cookies and milk

Friday: Juice, Haddock Square and tartar sauce, mashed potato, peas bread and butter, ice cream and milk

Swain, Buzzell, Walker, and Whitefield:

Monday: Meat loaf with catsup, mashed potato, whole kernel corn, bread and butter, scooter pie and milk

Tuesday: Grilled frankfurter on butteredroll, macaroni salad, peas cup cake, and milk

Wednesday: American Chop Suey green salad, bread and peanut butter banana and milk

Thursday: Meat Ball Sub, potato chips, buttered carrots, ice cream and milk

Friday: Tuna Salad Roll, potato sticks, green beans, fruit and milk

High School, West Intermediate, and North Intermediate:

Monday: Meat Loaf with creole sauce, mashed potato, whole kernel corn, bread and butter, cookies and milk

Tuesday: Grilled frankfuter on butter roll, macaroni salad, peas, fruit cocktail bar and milk

Wednesday: American Chop Suey green salad, bread and butter pudding with topping and milk

Use your Master Charge® Card to buy a Walpole small building at Walpole Woodworkers, Inc. 231 Lowell St., Wilmington.

master charge THE INTERBANK CARD

New England Bankcard Association

Going to Boston?

AVOID TRAFFIC JAMS, PARKING PROBLEMS

Take the train

AND ARRIVE RELAXED

Clip this schedule for ready reference

MONDAY – FRIDAY ONLY

Leaving Wilmington	Arriving Boston	Leaving Boston	Arriving Wilmington
6:05 A.M.	6:28 A.M.	7:00 A.M.	7:20 A.M
6:45	7:08	8:00	8:19
7:25	7:48	9:00	9:20
8:02	8:20	10:30	10:50
8:47	9:05	12:20 P.M.	12:41 P.M.
9:18	9:43	2:20	2:41
10:20	10:43	3:20	3:41
11:21	11:43	4:15	4:35
12:50 P.M.	1:13 P.M.	5:03	5:23
2:50	3:13	5:25	5:46
4:20	4:43	5:55	6:16
5:04	5:24	6:30	6:53
5:51	6:13	7:40	8:01
7:10	7:33	9:00	9:21
8:31	8:53	10:20	10:41
9:51	10:13	12:10 A.M.	12:31 A.M.

SATURDAYS ONLY

7:10 A.M.	7:33 A.M.	8:00 A.M.	8:21 A.M.
8:10	8:33	9:50	10:11
9:10	9:33	11:50	12:11 P.M.
10:40	11:03	1:20 P.M.	1:41
12:40 P.M.	1:03 P.M.	3:20	3:41
2:40	3:03	4:20	4:41
4:40	5:03	5:20	5:41
5:40	6:03	6:20	6:41
7:40	8:03	8:20	8:41
9:40	10:03	10:20	10:41
11:40	12:03 A.M.	12:10 A.M.	12:31 A.M.

SUNDAYS AND HOLIDAYS ONLY

8:40 A.M.	9:05 A.M.	9:20 A.M.	9:41 A.M.
10:10	10:35	12:20 P.M.	12:41 P.M.
1:10 P.M.	1:35 P.M.	3:20	3:41
4:10	4:35	5:30	5:51
6:20	6:45	7:40	8:01
8:30	8:55	9:50	10:11
10:40	11:05	12:10 A.M.	12:31 A.M.

BOSTON & MAINE

Serving Wilmington over 35 Yrs

COOMBS FURNITURE

Quality & Economy

464 MIDDLESEX AVENUE

NORTH WILMINGTON 658-4511

CARPENTER & GENERAL CONTRACTOR

J. Louis Theriault, Inc.

658 - 3598

NEW SEASON...LOOK SENSATIONAL!

Weight Watchers has more new and exciting ways to help you lose 10, 20, even 50 pounds or more and keep it off for life.

JOIN NOW!

Men, Women, Teenagers . . . New Members accepted at all times. $6.00 First Meeting (includes Registration Fee) $2.50 weekly thereafter.

For Information Call

453-6781 (Lowell)
325 Harvard Street, Brookline, Mass.

LOWELL - Mondays at 7:30 PM. Walker Rogers VFW. 190 Plain Street (Opp. Sears Shopping Center off 495 Extension)
BURLINGTON - Mondays 6 PM and 8:15 PM. Howard Johnson's Motor Lodge (Opp. Burlington Mall), Middlesex Turnpike at Route 128.
LEXINGTON - Wednesdays 10 AM and 7:30 PM. Anthony's Restaurant, Waltham Street.
WINCHESTER - Thursdays at 8 PM. Sons of Italy Hall, 117 Swanton Street.
LAWRENCE - Tuesdays 8:00 PM. Holiday Inn, Interstate 495 at Route 114.

The Drapery Loft

North Wilmington Center

can help you with your decorating problems

Custom Made Drapes, Cornices & Bedspreads

are made right in our own workroom. Shop at Home or Office from our Complete Line of Decorator Fabrics

For further information, Call 658 - 9421

MUSIC & DANCE LESSONS

$2.00

PER HOUR CLASS

REGISTRATIONS ARE NOW IN PROGRESS FOR FALL TERM. PRIVATE, SEMI-PRIVATE AND CLASS LESSONS WILL BE OFFERED ON:

PIANO ACCORDIAN ORGAN DRUMS
GUITAR TRUMPET SAXOPHONE CLARINET
BALLET TAP TOE MODERN JAZZ

CHILDREN ACCEPTED FROM AGE 3 FOR DANCE.
BALLET & MODERN JAZZ FOR WOMEN
PROGRAMS AVAILABLE FOR ADULTS

BURLINGTON MUSIC ACADEMY

172 CAMBRIDGE ST., RTE. 3A, BURLINGTON

272-7800

V. F. W. POST 2458

POST MEETING **DUES ARE DUE**

Thursday, Sept. 24, 8:30 PM

Dept Council of Adm Meeting
Saturday, Sept. 19, 1 PM

GAME NITE Monday Sept 21, 8 PM
Drums Game Nite, Sept 22, 8 PM

Main Street, Wilmington Center

OIL HEAT IS PROVED BEST

Safe, Dependable, Economical & Clean

FITZGERALD FUEL
OF WILMINGTON, INC.
287 Main St., Wilmington

658 - 3383

FOR **INSURANCE** SEE
Prentiss & Parker. Inc.
ONE HAVEN STREET READING, MASS.
Opp. R.R. Depot 944-4400
OVER ONE HALF CENTURY OF SERVICE
CONTINUING THE BUSINESS
OF THE LATE GOULD BUCKLE

JUNK CARS REMOVED FREE
AL'S AUTO PARTS
CHARLIE DUFFY
658-4282
667-9235

JOHN F. GLEASON INSURANCE AGENCY
Complete Insurance Service
Fire Life Casualty Surety
1764 Main St. Tewksbury
851-2241

MAC'S CARPENTRY
CHARLES MacLEAN
15 FOREST STREET
WILMINGTON 658-5377

YEE'S
DRIVE - IN
RESTAURANT
The Finest in Cantonese Cuisine

LUNCHEON SPECIALS SERVED DAILY
Except Sundays & Holidays

Open Mon - Thurs 11:30 - 10
Fri & Sat until 11
Sundays & Holidays 12:30 - 10

232 LOWELL ST
RTE 129 - OPP AVCO
658-6500

MARION T MURPHY
943 Main Street
REAL ESTATE
RESIDENTIAL-COMMERCIAL-INDUSTRIAL
658 - 3581

NEXT TIME, SAY
"MAKE MINE MILK"
WILMINGTON'S ONLY HOME TOWN DELIVERY
KNOLLWOOD FARM DAIRY
M. C. EATON
Daily Delivery to Your Door 658 - 4793

High School Sports

WILDCATS BLANK WESTFORD

Paced by Senior running backs Mike Esposito and Rick Smallidge, the varsity tripped westford Academy 13-0 in the annual MVC Jamboree at Lowell.

Following the opening kickoff, Jim Irwin intercepted a Westford pass on the second play from scrimmage. But the Wildcats first play, Billy Gustus intended pass to Sid Tildsley was intercepted by the Gray Ghosts on the Westford 34. It looked like the beginning of a short game. Neither team could stand prosperity as the Gray Ghost were unable to move the ball and punted with the Wildcats taking over on their own 40.

The varsity proceeded to move the ball on the ground and into the end zone for the initial score of the contest. The Wildcats marched the 60 yards in nine plays with Esposito carrying the ball five times for 43 yards, and Smallidge added 17 yards in four attempts. Rick busted over left tackle from one yard out to put the Wildcats on the scoreboard. Espo kicked the extra point and the varsity led, 7-0 at the 5:30 mark.

Westford was unable to make a first down following the kickoff and was forced to punt. The Wildcats began a 60 yard, 10 play drive that led to the second touchdown of the game Smallidge gained 15 yards in 3 tries and Esposito 27 yards in 5 carries including the touchdown plunge of one yarda t 11:17. Espo kick was blocked and the score read, 13-0

The Gray Ghosts never threatenedin the ball game as they never moved beyond the Wilmington 40 yard line and made only one first down and that was on the first play of the contest.

Senior co-captain Dick Gillis did not dress for the jamboree, after hurting his right knee in a scrimmage last Saturday morning.

The varsity looked good in its workout against Weston and if some of the younger linemen develop and Gillis can snap the injury jinx, Coach Bellissimo's eleven could be a real threat for the conference crown this fall

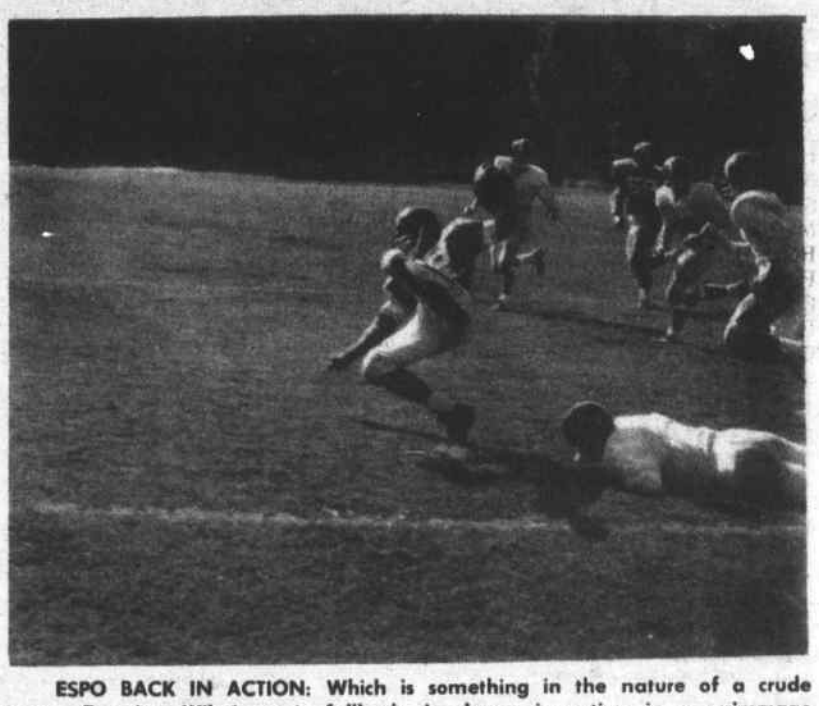

ESPO BACK IN ACTION: Which is something in the nature of a crude pun. Esposito, Wilmington's fullback, is shown in action in a scrimmage against Weston last Saturday.

Pop Warner Football

CHARGERS IN ROMP

The Wilmington Chargers A Team scored early and often en route to a 42-14 non-league win over Saugus last Sunday afternoon. Young Bob Bavota tackled the Saugus quarterback in the end zone for a safety on the second play from scrimmage to open the scoring. The two-pointer came at the 46 second mark of the initial period. Following the free kick, Bavota swept around end on the first play for thirty-eight yards and a Charger TD. Quarterback Dan Hurley bootlegged the ball around end for the extra points and a 10-0 lead.

Some three minutes later at 3:40 following a Saugus fumble, Carl Butler busted up the middle for 32 yards and the second Charger TD. Kraz rushed for the extra points and an 18-0 lead.

Following the kickoff, Saugus fumbled on the second play with Wilmington recovering at the Saugus 34 yard line Seven plays later Butler took a pitch out from Hurley and skirted around end for the third touchdown of the first quarter. Kraz again made good on the rush for the extra points and all but put the game away 26-0.

Saugus scored in the second and fourth quarters, meanwhile the Chargers Captain Bavota hit paydirt twice in the second half.

In the third period, Bob bolted over from the one following the third, Saugus fumble of the game, and in the final stanza, he went off tackle for 38 yards and his third touchdown of the game.

In the opening game the 'B' team shutout Saugus, 36-0, scoring in each' period. Jim Peterson ran for the first TD at the 50 second mark of the game with a 12 yard end run. Bobby Aprile scored a pair of touchdowns late in the second period. Bobby hit pay dirt on runs of 3 and 38 yards.

Second half scoring came on quarterback Jim Stewart's 20 yard pass to Peterson early in the third stanza This scoring play was set up by Peterson's fumble recovery of the second half kickoff. Eight plays later Stewart clicked on the scoring pass. The final touchdown came on Stewarts plunge late in the final period. Les Peabody and Bob Sferrazza ran well in their initial appearance of the season.

The 'C' team will make its seasonal debut on Friday night with a non-league encounter with Newton West at Town Park. Kickoff is listed for 6:30 pm.

The 'A' and 'B' teams open their League Schedule this Sunday as they travel to Tewksbury with a 12:30 pm doubleheader.

By Roger

One of the most often recommended (and one of the most ignored) pieces of advice is to be extremely careful with household electrical circus or equipment.

To this warning is added the urging of the National Safety Council. They note that each year a growing number of persons are injured or even killed through improper or careless handling of common household electrical appliances.

In addition to bodily harm, there is the danger that property may be lost through overloaded circuts or faulty wiring. As a homeowner — take heed!

Homeowners will find shopping at A.B.Sweezey, Inc., 615 Main St., 658-2051, easy and convenient. We carry supplies for building, remodeling and repairing plus a large selection of unpainted furniture. See our display of gun cabinets, hutches, desks, bookcases, bureaus, deacon's benches and record cabinets...Hours: Daily 8 AM-5 PM. Fridays 8AM - 9 PM.

HELPFUL HINT: Loose edges of wallpaper or torn places can be stuck back with white library paste, somewhat thinned with water.

Come on in this weekend for our Celebration Sale and the grand opening of our newly expanded showroom.

YOUR WELDWOOD HEADQUARTERS

A. B. SWEEZEY
Since 1931
615 Main St. Wilmington
Everything to Build Anything
658 - 2051

Use your
Master Charge®
Card to buy
Clothes for the
entire family at

Robert Hall

Route 38.
Wilmington.

master charge
THE INTERBANK CARD

New England Bankcard Association

DOING DRUGS? SICK?

FOR HELP CALL
452-8868 2 TO 10 PM
783-0520 24 HRS

FOR INFORMATION CALL
657-7205 657-7075
658-8409 657-7294

WILMINGTON DRUG COMMITTEE

CARPENTRY
BASEMENTS PANELED
FINISH & CABINET WORK
658 - 3705

MOTO-SKI
Snowmobiles
Montesa Trail Bikes
Bardahl 2 cycle oil
Safetech Helmets
2 Cycle Engine Work
Parts & Accessories

COMPETITION
CYCLE CENTER
658-3456 WILMINGTON
Andover St. off Route 125

Game Night
Every
Tuesday 8 PM
K of C Hall
School Street Extension

BOWLING FUN FOR ALL

WILMINGTON MERCHANTS BOWLING LEAGUE

	W	L
Ceaser Aluminum	8	0
N. Wilmington Pharmacy	8	0
Stop & Go	8	0
Mytron	6	2
Ron's Barbershop	6	2
Pineridge Cleaners	5	3
Chempro Distributors	3	5
D & D Gulf	2	6
Coombs Furniture	2	6
Total Insurance	0	8
Jaycees	0	8
American Traveller	0	8

High Triples

George McFeeters 551, Art Delage 545, Gene Carrier 527

Lil DeWolf 495, Lorraine Burt 489, Pat Cook 447.

High Triples

Art Delage 214, Gene Carrier 207, Ernie Durb 199

Lil DeWolf 176, Lorraine Burt 172, Bev Vokey 170

FOREST STREET CONGREGATIONAL CHURCH

Sunday School at 9:45 am; Morning Worship at 11 am.

Nursery availabe during Church Service every Sunday.

Pastor: Rev Kenneth Savage Phone 658-6199

ST THOMAS OF VILLANOVA

MASSES: Saturday Vigil 5 and 7:30 pm. Sunday 8:15, 9:30, 10:45, 12:00 Weekdays, 9 am.

Sunday at 2 pm. Baptisms at Church.

CCD: Teachers who did not attend meeting on Thursday will please contact Sister Patricia 658-6782.

All teachers urged to attend meeting in Lexington at John F Kennedy School on Thursday at 7:30. Any teacher needing transportation, contact Sister Patricia. This meeting will be a great assistance. Religion classes begin week of Sept 28. Parents will be contacted. Teachers still needed for certain areas. Look at these areas listed at rear of Church. Sign if you can help. Even if you are not in one of the areas, need help in grades 7 and 8

Anyone interested in conducting class for Eceptional Children, please contact Sister Patricia on Tuesday. All teacher please have revised lists to Sister on Sept 24.

Coming is a program for high school students to be held on the second Sunday of the month. On Oct 11, the high schoolers will attend program at the Stigmatine Fathers in Waltham. Busses will be povided.

Tuesday: 8 pm Meeting of Wilmington Council of Churces at Villanova Hall. Rev Leslie Johnson will be guest speaker.

CYO: Youth Council meetings on second Sunday of the month at 10:15 Elected officers are: William McGinley President; Sidney Tildsey, VP Nancy Drugan, Sec. Rosemary Bransfield, Treas; Betty Woods, Delegate. They appointed committee chairmen and adult advisors.

Application for membership in St Thomas CYO or Youth Center will be on Friday the 18th in the Youth Center from 7 to 9 pm. Photo ID cards will be issued on this date and also for the final time in late September Membership is open to anyone in gr 9 thru 12 residing in Wilmington. $2.00

COMING: Sept 23 Christian Culture Lecture Series will begin its 13th season at John Hancock Hall with Rev Bernard Haring discussing 'Theology of Dissent'

Sept 25 - First Fall meeting of the Parish Council

Oct 4 - Beginning of Sunday School for ages 3,4,5,6 during the 9:30 Mass. No pre-registration necessary

CYO NEWS

Bill McGinley, President of St Thomas CYO and Youth Center has announced that the Youth Center will be open on Friday and Saturday evenings from 8 to 11 pm and the Chaperones to volunteer are requested to phone Mrs James J Davey.

Sid Tildsey, Vice President, is in charge of membership. Mership will be open to students grades nine thru twelve of high school, who are permanent residents of the Town.

Photo ID cards will be required after Sepember 30. Application for membership may be made between 7 and 9 pm on September 18 and September 29. The cost of membership is $2.00.

No membership card is required for September weekends.

There will be a general meeting of the members on September 27 at 10:15 in Villanova Hall.

On Sunday, October 4, there will be a mountain climb. $2.50 for members payable to Harry Latta, Recreation Chairman.

Hi Girls:

Today we'll cover what is probably our most popular single use product . . . B-7, our 100% active laundry compound.

Are you girls aware that the products you are using are up to 50% fillers? What are fillers, you are thinking .. .. Right. Well, they are generally one of two available to detergents manufacturers. Rock Salt is one, that's right, - the same thing you use to melt ice in the winter on the walks and streets, while the other common filler is volcanic ash. Neither helps get clothes very clean and the Rock Salt is responsible for corrosion

This is one problem you will eliminate by using B-7. The low phosphate content and COMPLETE rinseability of B-7 team up to provide brighter cleaner clothes that will wear longer because all of B-7 is active. B-7 **WILL NOT HARM SEPTIC SYSTEMS.**

What does it cost to use a product like B-7? Good thought. Because B-7 is completely active you are naturally going to use less . . Right? Right. Most Detergents require 1.. cups per wash load. B-7 requires ONLY 2 Oz. or .. cup per wash load, or 5 times as many wash loads per pound of laundry compound you now use.

One small 10 lb. Box of B-7 (packaged in plastic liner to prevent waste due to moisture) is the equivalent to 50 lbs. of such products as Tide, All, FabBurst, Dash, Fluffy All, etc.

A phone call to the Chempro office will help answer any further questions or will allow you to arrange for a Bestliner from CHEMPRO to visit and demonstrate our line in your home.

Sincerely
Clifford E. Knight
Pres. Chempro Dist. Inc.

Chempro Distributors, Inc.
8 Church Street,
Wilmington, Mass. 01887
658-5958

658-5958

ACCOUNTING - REAL ESTATE

Systems · Tax Returns

Sales Management

PERSONAL SERVICE

MR. O'SHEA
658-6226

LICENSED BROKER

St Thomas CYO & Youth Center

CYO

PHOTO - I.D. CARDS

Friday, Sept. 18, and
Saturday, Sept. 29
7-9 P.M.

$2.00

LAST CHANCE FOR MEMBERSHIP THIS YEAR

Learn to DRIVE
the easy proven way

FREE! Valuable 36-page "Safe Driving Manual" details how to get your permits, exams, etc. Call or write for your copy ... no obligation.

Nervous? Unsure? You need NEIDE! We've been approved by NEIDE (New England Institute for Driver Education). That means we're professionals at helping you become a safe, sure driver. It means we meet their standards of competence and integrity too! Stop by or call us today ... be driving safely in a few days!

TRI TOWN DRIVING SCHOOL, INC.

NEIDE

944-1818
READING

Member
New England Institute for DRIVER EDUCATION

PIZZA
SERVED 4 - 9 PM

SPECIAL
Tuesdays Only
Buy 2 Large Cheese Pizzas, & Get One Large Cheese Pizza FREE

SEAFOOD CHOPS
STEAKS CHICKEN

ANCHORS AWEIGH
RESTAURANT
Table or Take Out Service

OPEN 6 AM - 9 PM
217 Lowell Street
Rte 129 at Lucci's 658-9415

YOUR Pharmacist SPEAKS

by Louie

Antihistamine drugs are often ingredients of advertised cold remedies.

The drugs are important, since they are used to relieve allergic conditions. But by no means believe that colds can be avoided by taking such remedies! Antihistamine drugs are for the relief of symptoms of colds only.

In combination with aspirin or phenacetin, or sprayed into the nose with camphor, antihistamine drugs are especially useful in relieving nose congestion, stuffiness, irritated eyes.

So remember: Antihistamines are not a preventive medicine, but a means of bringing relief — and that's worth quite alot.

Whether your're seeking relief or prevention, come to Silver Lake Pharmacy, 52 Main Street, Open 9 - 10 Every day. Tel 658-4617. Whitman and Candy Cupboard Candies. Cards. . .Cosmetics including Clairol.

HELPFUL HINT: A cup of coffee after dinner helps digestion; more may cause irritability, nervousness, insomnia.

SILVER LAKE PHARMACY

Louis Hailson, Reg. Pharm.

52 MAIN STREET

658 - 4617

WHERE YOU GET THE RED CARPET TREATMENT

EASY SAVING Starts Here . . .

A FULL SERVICE BANK

Yes, it's easy to save at COMMERCIAL BANK because we're a one-stop bank . . for checks, loans, and savings , , and many other services. We also offer free parking at all offices . See how much you can get richer, quicker, by depositing a small amount here every week . . when you come in here for other bank services!

WEEKLY SAVINGS	3 - YEAR TOTAL *	5 - YEAR TOTAL *	10 - YEAR TOTAL *
$ 5.00	$ 780	$ 1,300	$ 2,600
10.00	1,560	2,600	5,200
15.00	2,340	3,900	7,800
20.00	3,120	5,200	10,400

* Our daily interest and quarterly dividends will add substantially to the above totals.

COMMERCIAL BANK AND TRUST COMPANY

A FULL SERVICE BANK

BURLINGTON
258 CAMBRIDGE ST.
272-5700

WILMINGTON
WILMINGTON PLAZA
658-9131

NORTH READING
ROUTE 28
664-5581

Member of Federal Deposit Insurance Corporation

When You Think of Gifts, Think of

GIVEN'S FLOWERS

319 Main Street
Wilmington
658-3520
Worldwide Service

DYSON

PIANOS - ORGANS

Gulbransen Organs with Piano & Rythm
New Spinet Piano, Walnut finish with bench- $495
TEL. 453-3824

Warren Mickle
FLOORS
ARMSTRONG VINYL & LINOLEUM
CARPET FOR PORCHES
VIKING CARPETS FOR KITCHENS
FORMICA COUNTER TOPS
CERAMIC TILE
CALL 658 - 9503

Anton's
DAY & NIGHT
TAXI
24 Hour Service
7 Days
658 - 2543

Residential & Commercial
Peters Bros. Inc.
General Contractors
6 Ferguson Rd. Wilmington
Free Est.
657-7179 256-8857

LOAM
CALL
475-7544
DELOURY CONSTRUCTION

NEED ELECTRICIAN ?
HOUSE WIRING
REPAIRS
CALL
657 - 7752
Licensed

JOSEPH P SERAFINI
Licensed
CARPENTER & BUILDER
Specializing in ARISTOKRAFT Custom Kitchens
Playrooms, bathrooms & additions
Call
658-9822

Plaques & Trophies
ENGRAVED
Bouvier Watch Repair Jewelers
354 Middlesex Ave.
Cor Shady Lane Dr.
N. Wilmington
Open 5 - 10 PM
All Day Sat.
658-3459

Use your Master Charge® Card to buy Kitchen Cabinets and appliances at Kitchens By Rice Bros. Inc., 363 Middlesex Ave. Wilmington.

master charge
THE INTERBANK CARD

New England Bankcard Association

REAL ESTATE & INSURANCE
FOR THE BEST IN REAL ESTATE
CALL
the Flowers
657 - 7028
658 - 2845

ROCKPORT FISH MARKET
169 Haven St. Reading 944-0076
STORE HOURS:
FRESH FISH COUNTER 9 AM - 6 PM
RESTAURANT & TAKE-OUT SERVICE 9 AM- 7:30 PM

For Delivery of the
Boston Globe
A.M. P.M. Sun.
Record American
A.M. and Sun.
Call 658-8211

NITE LAWN MOWER SERVICE
Jct. Rtes 38 & 129
(Main & Lowell Sts)
Mon-Fri 4-9 658-9351 Sat 8-4
LAWN MOWERS - CHAINSAWS
TRACTORS - SNOW BLOWERS
PUMPS - SNOW MOBILES
New & Used, Bought & Sold
"IF IT HAS AN ENGINE - WE FIX IT"

BACK HOE WORK
For Estimates
Call Rocky
658-4682
ROCCO YENTILE
9 Cross Street, Wilmington

THE FISH
A group of Christian People who attempt to follow the Command of Jesus to 'Love Your Neighbor' by offering whatever help is within their power. If you need us, helping you will be our privilige.
We Offer Emergency Transportation, Child Care, Meals, Housework, Etc.
ALSO - Companionship, Reading, Writing, Blood, Location of Needed Articles, Transportation for Disabled and Shut-Ins, Referral Service, Community Advice, Etc.
WHAT CAN WE DO FOR YOU?
WILMINGTON 657-7778

RALPH'S BARBER SHOP
WILMINGTON'S FINEST
Hours: MON — SAT
8:30 — 5:30
CLOSED WED
658 - 6611
284 MIDDLESEX AVE.
NO. WILMINGTON, MASS

Lost Bank Book The following bankbook is lost and application has been made for payment of the amount in accordance with Sec. 20 Ch. 157 G.L. Bankbook No. 8509 Commercial Bank & Trust S3,10,17

COMMONWEALTH OF MASSACHUSETTS
PROBATE COURT

Middlesex, ss.

To **Mary Grecco** of Everett and **Jennie Collins, Bernard J. Correlle,** and **Richard Correlle** of North Reading, **Louis Correlle** of Reading, and **Anerio Cincotta** of Stoneham, all in the County of Middlesex; **Anthony Correlle** of Andover in the County of Essex; and **Paul Correlle** of Chester in the State of New Hampshire.

A petition has been presented to said Court by **Andrew B. Grecco** as he is executor of the will of **Raphael Cincotta** also known as **Raphaela Cincotta** late of said North Reading, deceased, representing that by the terms of her will, said testatrix devised ". . .my house at Lakeside Boulevard North Reading, to my daughter, Mary Grecco. . . that said testatrix in fact owned two houses on Lakeside Boulevard; that said petitioner is in doubt as to which of the two houses was devised to said Mary Grecco; and praying for instructions as to which house on Lakeside Boulevard was devised to said Mary Grecco; and for such further relief as may seem meet.

If you desire to object thereto you or your attorney should file in said Court at Cambridge a written appearance and answer or other legal pleading, within twenty-one days after the twenty-fourth day of September 1970, the return day of this citation.

Witness, Joseph W. Monahan, Esquire, First Judge of said Court, this twenty-fifth day of August 1970.

John J. Harvey
Register.

S3,10,17

COMMONWEALTH OF MASSACHUSETTS
SHERIFF'S SALE

Middlesex, ss. Lowell, August 20, 1970

Taken on execution and will be sold by public auction on Saturday the 17th day of October, 1970 at 10:00 A.M. at my office, Room 404, 100 Merrimack Street, Lowell, in said County of Middlesex, all the right, title and interest that **Robert Servideo**, sometimes known as **Robert J. Servideo** of Wilmington in said County of Middlesex, had (not exempt by law from attachment or levy on execution on the 22nd day of May at 11:30 A.M. 1970 being the time when same was attached on mesne process in and to the following described real estate, to wit:

A certain parcel of land with the buildings thereon, situated in Wilmington, Middlesex County, Massachusetts, bounded and described as follows: Southeasterly by Jaquith Road, 125 feet; Northeasterly by lot 52 as shown on a plan hereinafter referred to, 225 feet; Northwesterly by Lots 11, 12, 13, 14 and 15 as shown on said plan, 125 feet, and Southwesterly by Lot B as shown on said plan, 225 feet. Containing 28,125 Square feet, more or less, according to said plan.

Said premises are shown as Lot C on a plan entitled "Plan of Land Wilmington, Mass." dated March 22, 1965, drawn by Joseph Selwyn, C.E., recorded in the Middlesex North District Registry of Deeds in Plan Book 101, Plan 127.

Terms: Cash.

Loring R. Kew
Deputy Sheriff

S17,24,O1

COMMONWEALTH OF MASSACHUSETTS
SUPERIOR COURT

Essex, ss. In Equity
No. 18967

To **Peter R. Simmons** and **Judith Simmons**, both of Wilmington, in the County of Middlesex; and **Financial Enterprises Corp.**, of Canton, in the County of Norfolk; and all in said Commonwealth of Massachusetts, and to all persons entitled to the benefit of the Soldiers' and Sailors' Civil Relief Act of 1940, as amended:

WHEREAS, **Salem Five Cents Savings Bank**, of Salem, in the County of Essex, claiming to be the holder of a mortgage covering real property situated at Lots 88, 89, 90 and 91 Marjorie Road, in said Wilmington, and more fully described in the Bill of Complaint, given by said Peter R. Simmons and said Judith Simmons, husband and wife, as tenants by the entirety, to said Salem Five Cents Savings Bank, dated March 10, 1966, and recorded in Middlesex North District Registry of Deeds, Book 1741, Page 463, has filed with said court a bill in equity for authority to foreclose said mortgage by entry and possession and exercise of a power of sale:

If you are entitled to the benefits of the Soldiers' and Sailors' Civil Relief Act of 1940, as amended, and you object to such foreclosure of said mortgage, you or your attorney should file a written appearance and answer in said Court at Salem, in said County of Essex, on or before the nineteenth day of October, 1970, which day is the return day of this subpoena or you may be forever barred from claiming such foreclosure is invalid under said Act.

Witness, G. Joseph Tauro, Esquire, Chief Justice of our Superior Court, the tenth day of September in the year of our Lord one thousand nine hundred and seventy.

(Seal) Philip A. Hennessey
Clerk

S17

The foregoing is a true copy. Attest: Herbert W. Levesque, Assistant Clerk.

MORTGAGEE'S SALE OF REAL ESTATE

By authority of a Decree entered in the Land Court July 6, 1970, and by virtue and in execution of the Power of Sale contained in a certain mortgage given by **William B. Strong, Jr.** and **Gloria F. Strong**, husband and wife, to the **Stoneham Co-operative Bank**, dated August 10, 1965 and recorded with Middlesex North District Registry of Deeds in Book 1710 at page 456, of which mortgage the undersigned is the present holder, for breach of the conditions of said mortgage and for the purpose of foreclosing the same will be sold at Public Auction at ten o'clock in the forenoon on Tuesday the sixth day of October 1970, on the premises, all and singular the premises described in said mortgage, To wit:

"the land, with the buildings thereon, situated in Wilmington, Middlesex County, Massachusetts, situated on the Southerly side of Wilton Drive and being shown as Lot 10 on a plan of land entitled "subdivision of Land in Wilmington, Mass., Owner: F&H Realty Trust of Medford, Mass., A. J. Canon, Survevor, and C.E., June 24, 1957" duly recorded with Middlesex North District Registry of Deeds in Plan Book 89 as Plan 46 and being further bounded and described as follows: **Northeasterly** by Lot 9, as shown on said plan, 326.27 feet; **Southerly** by land now or formerly of the Lowell Cranberry Co., 133.75 feet; **Easterly** again by land of the Lowell Cranberry Co. 138 feet; **Southerly** by Lubbers Brook, 34 feet; **Westerly** by land now or formerly of Manuel Santos and Manuel Emaro 119 feet; **Southwesterly** by land now or formerly of Leanard and Alice Chisholm 342.68 feet; and **Northerly** by said Wilton Drive by four courses measuring 28.24 feet, 104.19 feet, 35.79 feet, and 54.64 feet, respectively. Containing 62,254 square feet of land according to said plan.

Being the same premises conveyed to us by Peter E. Kraus and Barbara J. Kraus by deed of even date and to be recorded herewith."

Said premises will be sold subject to any unpaid taxes, tax titles, or other municipal liens or assessments, if any there be.

Terms: $500.00 in cash, certified check or bank check at the time and place of sale, balance in ten days thereafter at office of said mortgagee Bank. Other terms to be announced at said sale.

Stoneham Co-operative Bank, Mortgagee and Present Holder by Harold S. Adams, Its President.

Kenneth A. Currie, Attorney, 26 Chestnut Street, Stoneham, Mass. 438-1068. September 4, 1970.

S10,17,24

ADJOURNED MORTGAGEE'S SALE

The sale of the property at 42 Marion Street, Wilmington, Massachusetts, conveyed by **Richard Kelly, Sr.** and **Maria L. Kelly**, husband and wife, to the **Essex Broadway Savings Bank**, by mortgage deed dated November 5, 1968, registered at the North Registry District of Middlesex County of the Court of Land Registration, being document No. 51400, and noted on Certificate of Title No. 16488, Registration Book 85, Page 175, advertised to be held on Tuesday, September 14, 1970 at two fifteen o'clock P.M., on the premises, has been duly adjourned to Tuesday, October 6, 1970, at two fifteen o'clock, P.M., on the premises, No. 42 Marion Street, Wilmington, Massachusetts.

Reference is hereby made to the legal notice heretofore published in the Town Crier of Wilmington on August 13th, 20th and 27th, 1970, for a full and detailed description of the mortgaged premises.

ESSEX BROADWAY SAVINGS BANK, MORTGAGEE. By John. P. Fitzpatrick, Treasurer.

Eaton & Chandler, Attys., Bay State Bldg. Lawrence, Mass.

S17

MORTGAGEE'S SALE

By virtue of the power of sale contained in a certain mortgage given by **Edwoard F. Kelley** and **Katherine M. Kelley**, husband and wife, of Wilmington, Middlesex County, Massachusetts, to **Andover Savings Bank**, a corporation established in Andover, Massachusetts, dated April 1, 1968, recorded in the North District of Middlesex Registry of Deeds Book 1838, Page 221, for breach of conditions contained in said mortgage deed, and for the purpose of foreclosing the same, and in accordance with a decree of Land Court (Case No. 59208 Misc.) will be sold at public auction on the mortgaged premises on Tuesday afternoon, October 13, 1970, at two-thirty o'clock, the premises conveyed by said mortgage deed, namely, a certain parcel of land with the buildings thereon situated in said Wilmington and being shown as Lot No. 5 on plan entitled, "Plan of House Lots surveyed for Raymond C. Nims, Wilmington, Mass., October 9, 1956, A. N. Eames, survevor", which plan is recorded with North District of Middlesex Registry of Deeds, Plan Book 88, Page 109, bounded and described as follows: Commencing at a point at the **Northwesterly** corner of said premises on Shawsheen Avenue, thirty-two and 10/100 (32.10) feet **Southeasterly** from a stone bound; thence running **Southwesterly** along Lot No. 3 as shown on said plan one hundred nine-two (192) feet; thence turning and running **Southeasterly** thirty-seven (37) feet to an iron pipe; thence turning and running **Southerly** two hundred forty-three and 55/100 (243.55) to an iron pipe; thence turning and running **Easterly** one hundred eighty-five and 55/100 (185.55) feet to an iron pipe; thence turning and running **Northeasterly** fifty-three (53) feet to Lot No. 4 on said plan; thence turning and running **Northwesterly** by said Lot No. 4 one hundred twenty-five (125) feet; thence turning and running **Northeasterly** by said Lot No. 4 one hundred eighty (180) feet to Shawsheen Avenue; thence turning and running **Northwesterly** along said Shawsheen Avenue one hundred ninety-five and 90/100 (195.90) feet to a point of beginning. Being the same premises conveyed to the mortgagors by deed of Raymond C. Nims, et ux dated January 14, 1957 and recorded with said Registry of Deeds, Book 1361, Page 234.

Said premises will be sold subject to all unpaid taxes and to any other municipal assessments. A deposit of one thousand dollars in cash, certified check or bank check will be required of the purchaser at the time and place of sale and the balance of the purchase money is to be paid within ten days thereafter.

ANDOVER SAVINGS BANK, by Richard C. MacGowan, Treasurer, Mortgagee

Tomlinson & Hatch, Attys. 101 Amesbury Street Lawrence, Mass. 01840

S10,17,24

COMMONWEALTH OF MASSACHUSETTS
PROBATE COURT

Middlesex, ss.

To all persons interested in the estate of **Dominic Milano** late of North Reading in said County, deceased.

A petition has been presented to said Court for probate of a certain instrument purporting to be the last will of said deceased by **Evelyn G. Lerch** of North Reading in the County of Middlesex praying that she be appointed executrix thereof without giving a surety on her bond.

If you desire to object thereto you or your attorney should file a written appearance in said Court at Cambridge before ten o'clock in the forenoon on the seventh day of October 1970, the return day of this citation.

Witness, Joseph W. Monahan, Esquire, First Judge of said Court, this tenth day of September 1970.

John V. Harvey,
Register.

S17,24, O1

COMMONWEALTH OF MASSACHUSETTS
PROBATE COURT

Middlesex, ss.

To all persons interested in the estate of **Frank Grateyk** late of Monmouth, in the State of New Jersey, deceased, testate, leaving estate in our County of Middlesex.

A petition has been presented to said Court for license to sell at private sale certain real estate of said deceased, and that the petitioner may become the purchaser of said real estate.

If you desire to object thereto you or your attorney should file a written appearance in said Court at Cambridge before ten o'clock in the forenoon on the twenty-ninth day of September, 1970, the return day of this citation.

Witness, Joseph W. Monahan, Esquire, First Judge of said Court, this twenty-second day of July 1970.

John V. Harvey,
Register.

S3,10,17

COMMONWEALTH OF MASSACHUSETTS
PROBATE COURT

Middlesex, ss.

To all persons interested in the estate of **Alice W. Magee** late of North Reading in said County, deceased.

A petition has been presented to said Court for probate of a certain instrument purporting to be the last will of said deceased by **Ernest L. Nigro** of Reading in the County of Middlesex praying that he be appointed executor thereof without giving a surety on his bond.

If you desire to object thereto you or your attorney should file a written appearance in said Court at Cambridge before ten o'clock in the forenoon on the twenty-ninth day of September 1970, the return day of this citation.

Witness, Joseph W. Monahan, Esquire, First Judge of said Court, this twenty-seventh day of August 1970.

John V. Harvey,
Register

S3,10,17

COMMONWEALTH OF MASSACHUSETTS
PROBATE COURT

Middlesex, ss.

To all persons interested in the estate of **David Marshall** late of North Reading in said County, deceased.

A petition has been presented to said Court for probate of a certain instrument purporting to be the last will of said deceased by **Eileen Marjorie Marshall, and Marjorie Ann Marshall** of North Reading in the County of Middlesex praying that they be appointed executrices thereof without giving a surety on their bonds.

If you desire to object thereto you or your attorney should file a written appearance in said Court at Cambridge before ten o'clock in the forenoon on the twenty-eighth day of September 1970, the return day of this citation.

Witness, Joseph W. Monahan, Esquire First Judge of said Court, this twenty-sixth day of August 1970.

John V. Harvey,
Register.

S3,10,17

COMMONWEALTH OF MASSACHUSETTS
PROBATE COURT

Middlesex, ss.

To all persons interested in the estate of **Baby girl Leccese** late of Wilmington is said County, deceased.

A petition has been presented to said Court, praying that **Arthur C. Leccese** of Wilmington in the County of Middlesex be appointed administrator of said estate, without giving a surety on his bond.

If you desire to object thereto you or your attorney should file a written appearance in said Court at Cambridge before ten o'clock in the forenoon on the second day of October 1970, the return day of this citation.

Witness, Joseph W. Monahan, Esquire First Judge of said Court, this second day of September 1970.

John V. Harvey,
Register.

S10,17,24

35835 Reg.
COMMONWEALTH OF MASSACHUSETTS
LAND COURT

To the **Town of Wilmington**, a municipal corporation, located in the County of Middlesex and said Commonwealth; **William J. Klaila, Robert J. Martin, Ellen L. Martin, William E. Rogers,** and **Martha E. Rogers**, all of said Wilmington; **Robert P. Stevens**, of Winchester, in said County of Middlesex, Trustee of the Eastern Realty Trust; **Mary E. McCarthy**, now or formerly of Boston, in the County of Suffolk and said Commonwealth, or her heirs, devisees or legal representatives; and **North Avenue Savings Bank**, a duly existing corporation, having an usual place of business in Cambridge, in the County of Middlesex and said Commonwealth; and to all whom it may concern:

Whereas, a petition has been presented to said Court by **Douglas A. Fisher** and **Margaret M. Fisher**, both of said Wilmington, to register and confirm their title in the following described land:

A certain parcel of land with the buildings thereon, situate in said Wilmington, bounded and described as follows:

Northwesterly by Fenway Street 100 feet; Northeasterly by Rollins Road 100 feet; Southeasterly by land now or formerly of William J. Klaila 100 feet; and Southwesterly by land now or formerly of Robert J. Martin and Ellen L. Martin 100 feet.

The above described land is shown on a plan filed with said petition and all boundary lines are claimed to be located on the ground as shown on said plan.

If you desire to make any objections or defense to said petition you or your attorney must file a written appearance and an answer under oath, setting forth clearly and specifically your objections or defense to each part of said petition, in the office of the Recorder of said Court in Boston (at the Court House), or in the office of the Assistant Recorder of said Court at the Registry of Deeds at Lowell in the County of Middlesex where a copy of the plan filed with said petition is deposited, on or before the fifth day of October next.

Unless an appearance is so filed by of for you, your default will be recorded, the said petition will be taken as confessed and you will be forever barred from contesting said petition or any decree entered thereon.

Witness, ELWOOD H. HETTRICK, Esquire, Judge of said Court, this thirty-first day of August in the year nineteen hundred and seventy.

Attest with Seal of said Court (Seal).

MARGARET M. DALY,
Recorder

S10,17,24

Robert A. Gorfinkle, Esq. 1000 Washington Street, South Braintree, Mass 02185

COMMONWEALTH OF MASSACHUSETTS
LAND COURT

(SEAL) Case No. 60600 Misc.
In Equity

To **Jerome P. Chevalier, Trustee**, as Trustee of **Barry S. Realty Trust**, of Tyngsborough, Middlesex County; **Ronald M. Desrosiers, d/b/a R & E Plate Glass Co.**, of Lowell, Middlesex County; **James Urban** of Dunstable, Middlesex County; **Abraham Perkins** of Wakefield, Middlesex County; **United States Insulation Company, Inc.**, of Ludlow, Hampden County, and all of said Commonwealth; **Mr. and Mrs. Robert F. Bannister** of Londonderry, in the State of New Hampshire; and to all persons entitled to the benefit of the Soldiers' and Sailors' Civil Relief Act of 1940 as amended:

Jeanne D'Arc Credit Union, of Lowell, Middlesex County, and said Commonwealth, claiming to be the holder of a mortgage covering real property in Wilmington, being lots 239, 240, 247 on plan known as Silver Lake Addition Plan recorded with Middlesex North Deeds, Plan Book 42, Plan 73, given by Jerome P. Chevalier, Trustee, to the plaintiff, dated February 25, 1969, recorded with Middlesex North Deeds, Book 1878, Page 293, has filed with said court a bill in equity for authority to foreclose said mortgage in the manner following: by entry and possession and exercise of power of sale.

If you are entitled to the benefits of the Soldiers' and Sailor's Civil Relief Act of 1940 as amended and you object to such foreclosure you or your attorney should file a written appearance and answer in said court at Boston on or before the twenty-sixth day of October 1970, or you may be forever barred from claiming that such foreclosure is invalid under said act.

Witness, ELWOOD H. HETTRICK, Esquire, Judge of said Court this fourteenth day of September 1970.

MARGARET M. DALY
Recorder

S17

READ CLASSIFIED FOR RESULTS

NON - DISPLAY
25 WORDS OR LESS $1.00
Cash with Order. A 50 cent charge is made if the ad is to be billed. Repeat insertions of same copy, $1 per issue.

Deadline: Tuesday Noon

FOR SALE: Parts for All Electric Shavers. Ronson, Sunbeam, Remington, Norelco and Schick Shavers. A&K Jewelers, Stoneham Square. 438-1250.

HOUSE PAINTING: Inside & Out. Carpenter work & roof repairs. Free estimates. Robert Babine, 658-9872

WALL TO WALL CARPET CLEANING: Homes, Industries & Business. Cleaning of all size rugs, with free pick-up and belivery. Floor Cleaning. Satisfaction Guaranteed. Full insurance coverage. Free estimates. GALLANT SERVICE COMPANY 272-9432.

PAINTING INSIDE AND OUTSIDE. Repairs and roofing. Free estimate. Call Mr Morrice 658-2040.

CHIMNEY NEED REPAIR! Brick and stone work of all kinds. Free estimates. D & R Masonry. Contractors. 658-3738 or 657-7239

LAWRENCE - ANDOVER line. Modern carpeted apartments, 1 bedroom $155 2 bedrooms $165 and $170. Includes heat, air conditioning, range, refrigerator, and laundry facilities. Lawrence 682-2346. No pets.

FOR SALE: 14' aluminum runabout with Evinrude 35 HP, controls, trailer, 2 gas tanks, compass, speedometer, other accessories. 658-2459

REDUCE Safe & fast with Gobese Tablets & E-Vap 'water pills' Wilmington Plaza Drug, Plaza Shopping Center, Wilmington.

LOST: Large Cockateil Bird in the vicinity of Clark St. Gray, white, orange patches. Responds to name of 'Sam'. Will finder please call 658-8693.

AKC SPRINGER SPANIEL PUPS for sale. Raise as hunters, show, or pets. Champion Sire and excellent hunting dam. Liver and white black and white. 658-8661

SCHOOL SUPPLIES? 2000 paperback books 15¢ Newspapers, magazines penny candy, Quoddy Moccasins, tobacco, jokes, novelties, work clothes work shoes, children's shoes at discontinued prices, sporting goods. WEINBERG'S COUNTRY STORE

TOWN OF WILMINGTON

BOARD OF SELECTMEN
PUBLIC HEARING

A public hearing will be held in the Town Hall at 8:15 p.m. September 28, 1970, on the application of Diamond Drug Inc. for a license to store for the manufacture of patent medicines and soap products, 42,000 gallons of fluids in underground tanks, being: Isopropyl Alcohol 14,000 gallons; Ethyl Alcohol 7,000 gallons; Methanol 7,000 gallons; Mineral Oil 7,000 gallons and Hydrogen Peroxide 7,000 gallons, at the property, consisting of one building, located at 845 Woburn Street, Wilmington, and belonging to Stevens Family Trust.

Bruce MacDonad
S17,24 Chmn. Board of Selectmen

TOWN OF WILMINGTON

BOARD OF SELECTMEN
PUBLIC HEARING

A public hearing will be held in the Town Hall at 8:10 p.m. on September 28, 1970, on the application of Gordon H. Harnum, for a license to store 10,000 gallons of fluids in underground tanks, for private use only, being: one 6000 Gallon Tank of Diesel Fuel and one 4000 Gallon Tank of Gasoline, at the property, consisting of one building, located at 867 Woburn Street, Wilmington.

Bruce MacDonald, Chmn.
S17,24 Board of Selectmen

WILMINGTON House Lots For Sale: 3.4 acres $4,900; 27,000 sq. ft.$3,995; 35,500 sq. ft. $1200; 27,806 sq. ft. $995; 29,444 sq ft $550; 12,000 sq. ft. $295. Owner 729-6156.

WOULD LIKE TO TAKE CARE OF TWO CHILDREN IN MY HOME. Tender loving care. Gloria Ferraguto 178 Taft Road. 658-3501.

FIREPLACE WOOD FOR SALE: All hardwood. $50 per cord. Cut to fireplace length. Call after 5 pm. 1-603-432-7281.

PRIVATE LESSONS on all band instrutments from experienced public and private school music teacher. Wilmington. Phone 657-7795

WILMINGTON: 5 room ranch finished basement. Htd garage under. 2 fireplaces, by appointment only. Call 658-8124 before 5 pm. $23,500.

REMOVE excess fluids with FLUIDEX Tablets. Only $1.69 at Silver Lake Pharmacy.

FOR SALE: 1963 Rambler American 6 cyl std 2 door. Low mileage, exc cond. Best offer. 658-2442.

FURNISHED ROOM: To rent for Gentleman. 658-4793.

OFFICE SPACE FOR RENT. 1st floor, heated, air conditioned. Available October 1. Call 658-3640.

NEW. Three bedroom split, secluded lot. $27,900. 3 bedroom split $28,900. One garrison for $41,900 Embankment ranch $34,900. Smith Realty 658-3721.

HORSE FEED. Agway livestock and dog feeds for sale. William Johnson Local Representative Agway Inc 468 West St. Reading. Tel 944-9161.

FOR SALE: 1964 Chev 6 stnd $175 or best offer. Home made trailer for camping 9 ft 6 in long 5 ft wide 4 ft high. enclosed. $175 Call after 5 pm 658-9821.

WILMINGTON RANCH, 5 spacious rooms, playroom and garage. Located near Rte 93 and shopping center. $23,000. Call the Poloians 657-7028, 658-2845.

WILL BABY SIT: In my home, by the day or week. Call 658-9535.

LIKE NEW AMANA FREEZER. Upright, 18 cu. ft. $200.00 call 658-2972

WE CAN HANDLE ALL OF YOUR ELECTRICAL NEEDS

WRIGHT ELECTRIC COMPANY
WILMINGTON
657 - 7195

SEWERAGE PUMPING
BULLDOZING
EXCAVATING
HOT-TOP SURFACING
TRENCH DIGGING
INSTALLING SEPTIC TANKS & CESSPOOLS
JOSEPH H. APP
658 - 2223 933 - 1077

IF YOU DRINK WHEN YOU DON'T WANT TO
THAT'S OUR BUSINESS
ALCOHOLICS ANONYMOUS
Write to
2 Laurie Road, Tewksbury

Contractor and Builder
WILLIAM F. BUTT
658-3716
658-2621
Wilmington Mass.

YOUNG MAN DESIRES FURNISHED room near Wilmington Square. Call 658-4773.

POOL TABLE, REGULATION SIZE for sale. Like new. $35.00 Call after 2 pm, 658-2582.

BUNNIES FOR SALE: All colors. Swain Road. Call 658-3293

COUNTRY CANDLES - Hand Crafted candles for all occasions. Birthdays, weddings, anniversaries, banquests, etc. Centerpieces made to order. Candles on birch logs and barnboards. Phone 658-4734

FREE - THREE ADORABLE KITTENS: One Angora female with double paws on all feet. One grey and white, one black money. Call 658-8347 after 3:00 pm.

SECRETARY
Dynamic young marketing group needs a sharp girl, top notch, shorthand, typing. This secretarial position offers excellent salary, and liberal benefits.
Contact:
Mechanics for Electronics
340 FORDHAM ROAD
WILMINGTON MASS
658-5500

WORKING MOTHER
NEEDS BABYSITTER IN HER HOME
658-8644

LAND SURVEYORS
Wanted
Apply To
K. J. MILLER CO. INC
Civil Engineers & Surveyors
106 WEST STREET
WILMINGTON, MASS
658-2501

FURNITURE
WANTED TO BUY: Marble Top Furniture. Round Top Oak Tables, China Closets, Desks, Picture Frames. Good used furniture and contents of homes Call 658-2925

LALLY PLUMBING & HEATING
REMODELING
JOBBING
EMERGENCY WORK
Call **658-3824**
or
475-4756
MASS REG. 7698

JAMES H. WHITE Jr
658 - 3141
CARPENTER
Remodeling & New Work
Interior Finish

LOCKSMITH
GEORGE G. ROBERTIE
LET "GEORGE" DO IT
658-2206

HOUSE NEED PAINTING?
CALL 658-6938
FREE ESTIMATES
REASONABLE PRICES

TOWN OF WILMINGTON
WANTED
NIGHT CUSTODIAN
4:30 P.M. to 12:30 A.M.
APPLY------- Town Manager's Office
Town Hall
Wilmington, Mass.

WANTED

A man to transport School Lunches, from the West Intermediate School to 4 other schools.

Requires about 1¼ hours, 11:35 am to 12:30 pm, Monday through Friday. Pay, $5.00 per day.

Call 658-2052, for further information.

Use your Master Charge® Card to buy work clothes and Herman work shoes at Weinberg's 370 Main St., Wilmington.

master charge
THE INTERBANK CARD

New England Bankcard Association

SWITCHBOARD OPERATOR
We are seeking neat, personable individual with prior experience to operate a switchboard in our lobby.

CLERK TYPIST
Excellent typing and clerical skills are necessary to qualify for clerk typist position in our personnel dept.

Compugraphic is located in Wilmington, Mass. (exit 26 off 93), offeres excellent benefits, good salaries, a friendly atmosphere and scheduled overtime.

For further information or to arrange an appointment contact Sandra Johnson 944-7806.

compugraphic
Industrial Way, Wilmington, Mass. 01887
An Equal Opportunity Employer

NEWSBOYS WANTED
We have immediate openings for Newsboys in any area. If you have a son, of newsboy age, or know of any boy in the neighborhood who would make a good dependable delivery boy, please have him call this office, and we will set him up with a route.

Newspaper boys truly benefit from their experience gained as a carrier. Let us help these boys prepare for their future.

Call VALLEY NEWS
658-8211

CHARLIE'S AUTO BODY
611 MAIN ST.
WILMINGTON
Frame Straightening
Major Collision Work
Windshields
Fiberglas Bodies
Wrecker Service
658 - 5360

'EXPERT'
PLASTERING
JOHN ARVANITIS
Repair & New Work
Free Estimates 658 - 4396

FOR SALE
COW MANURE
3 Yds. $15 7 Yds. $30
Screened LOAM
$8 per Yd. (3 Yds. Min. Del.)
Stone—Fill—Mulch
ALSO
Antique MILK CANS
$10
WEISS FARM
STONEHAM 438-0689

KIRBY
VACUUM CLEANERS
All Makes Repaired
22 Hobson Av. Wilmington
658-2775 Jim Hogan

Floors & Walls
CERAMIC TILE
HARDWOOD FLOORS
SANDED & REFINISHED
LINOLEUM
&
ALL RESILIENT TILE
FREE ESTIMATES
PAUL MERENDA
Call 658 - 2357

BULLDOZING SHOVELDOZING
Loam Excavating
Sand Gravel
DELOURY
CONSTRUCTION
475-7544

this fellow's job is to keep people warm . . . so is ours!

MAGNATHERM OIL-POWERED HEATING EQUIPMENT

Our famous Magnatherm equipment is the best friend your heating dollar ever had . . . it's skillfully designed to burn every drop of oil you pay for! Boilers for hot water or steam heating systems; furnaces for forced warm air systems (and a forced warm-air system puts you halfway home on our famous Carrier central air conditioning!); oil-powered hot water heaters; and the ingenious Aqua-Booster, which adds 40 gallons of hot water storage capacity to your present system without any extra chimney connection. Call us for a FREE home comfort survey!

Put your comfort in the right hands!

Call 658-4700 DAY or NIGHT

Since 1927 LOUIE'S NONE FINER OIL HEAT

OIL HEAT SERVICE

312 Main St., Wilmington

THE NEW SHOWROOM: Of A. B. Sweezey, on Main Street, is open to the public, in a Grand Opening sale, this weekend. It has over six times the area of the previous show room.

TEEN DANCE

The Wilmington Recreation Committee is going to sponsor a dance on Saturday, from 8 to midnight in the High School Parking Lot.

The Band will be the Odyssey. There will be refreshments. No admission, but donations will be gladly accepted.

For rain, the dance will be held in the High School Gym.

JUST A COUPLE OF HOURS FISHING: Bill Baldwin, of Anodver Street, displays his catch in one morning, on Grand Lake, Newfoundland, during a recent trip to that place. The brown trout at left top six pounds, and none are less than three. Baldwin has over 36 pounds of trout, in this one photo.

Home, Sick?

Everything for Your Comfort

We have an extensive selection of sickroom supplies that are designed for comfort and care of the patient. We deliver.

Harry Sandler, Reg. Ph.

NORTH WILMINGTON PHARMACY

Open Daily and Sunday
8:30 am to 10 pm
658-3353

Use your Master Charge® Card for airline tickets cruises, tours & ALL your travel needs at The American Traveller, Inc., 380 Main St., Wilmington.

master charge THE INTERBANK CARD

New England Bankcard Association

WILMINGTON DRIVING SCHOOL, INC.
LEARN DEFENSIVE DRIVING
658-3572

May we serve you?
Flowers
Candy
Fruit
Gifts

FTD

WESTON'S GREENHOUSES
9 Auburn St., Reading
944 - 0091

Loam-Gravel
Sand-Fill

Trucking

Backhoe Work

GEORGE E. FROTTON TRUCKING CO., INC.

180 MAIN ST. Res-658-9548 Gar-664-8592 WILMINGTON

Real Estate Corner

By Charles B. McAveeney

Do you know why real estate is your best investment?

Real estate is considered a prime investment for the following reasons:

It is surrounded with substantial elements of safety. If wisely chosen, real estate can be the most secure of investments.

Real estate is a permanent asset. This is perhaps one of its most commendable features. This characteristic has saved many a person from losing money in 'get rich quick' schemes. An owner is not easily rushed off his feet in an effort to sell.

When you invest in real estate, you may inspect it. There is a sense of pride of ownership involved.

In today's expanding society and exploding population, the value of most real estate is steadily increasing.

Watch next week for: 'Taxex Deferred by Exchanges.'

Stuck with the burden of selling your home? Consult with MACK ASSOCIATES, experienced real estate brokers. Our listings are complete, our service professional and efficient. With over 20 years of experience, we're happy to serve you: MACK ASSOCIATES, 415 Main St., Phone 658-2400 or 935-1200. Hours to suit your convenience.

SHAMROCK LIQUORS

'Come On Down - All You Nice People!'

WILMINGTON (At the Wilmington Plaza) and **HAVERHILL** (At Exit 37, Interstate 495)